INDEX

The Saturday Review

of LITERATURE

VOLUME II

PART II **NUMBERS 27-52**

JANUARY 30, 1926 — JULY 24, 1926

Note.—The figure first given refers to the number of the issue; the second, to the page.

A

"Abbess of Castro and Other Tales," Marie-Henri Beyle, trans. C. K. S. Moncrieff ... 44-827
Abbott, Charles D., "Howard Pyle" ... 38-719
Abbott, Wilbur C., revs. "Lenin," "My Flight from Siberia," "Literature and Revolution," by Leon Trotzky; and "Leon Trotzky: The Portrait of a Youth," Max Eastman, 29-559; "The Later Correspondence of Lord John Russell," ed. G. P. Gooch, 33-629; "Disraeli and Gladstone," D. C. Somervell, 37-704; "Letters of Queen Victoria, 43-803; "Private Correspondence and Miscellaneous Papers of Samuel Pepys, ed. by J. R. Tanner, 50-916.
Abdullah, Achmed, "The Year of the Wood Dragon" ... 51-939
"Abolition of War, The," Sherwood Eddy and Kirby Page, rev. J. H. Holmes ... 49-904
"Abraham Lincoln," Carl Sandburg, rev. John Drinkwater ... 35-659
"Acoma the Sky City," Mrs. William T. Sedgwick, rev. G. P. Winship ... 41-768
"Aquarium Book, The," E. G. Boulenger 47-877
"Adam's Breed," Radclyffe Hall ... 49-908
Adams, J. T., "New England in the Republic," 48-883; rev. "Theory of History," F. J. Teggert, 28-541.
Adams, Leonie, "Those Not Elect," 31-588; (poem) "The River in the Meadows" ... 39-733
Adams, Samuel Hopkins, "The Piper's Fee" ... 38-726
"Advancing South, The," Edwin Mims, rev. Archibald Henderson ... 44-819
"Adventure of Old Age, The," Francis Bardwell ... 32-617
"Adventure's Best Stories," A. S. Hoffman, ed. ... 48-892
"Adventures in Green Places," H. R. Sass, rev. H. W. Boynton ... 46-852
"Adventurous Bowmen, The," Saxton Pope 49-908
"Advertising: Its Problems and Methods," John H. Cover ... 46-860
Age of Ugliness, The (Editorial), H. S. Canby ... 49-897
Aiken, Conrad, "Priapus and the Pool and Other Poems" ... 28-542
Aikman, Duncan, "The Home Town Mind" 43-804
"Alberte," Pierre Benoit ... 47-876
"Albertine Disparue," Marcel Proust, rev. T. Purdy, Jr. ... 32-615
Aldington, Richard "Voltaire" ... 35-662
Aldington, Richard (Essay), D. H. Lawrence as Poet, 40-749; rev. "Four Novelists of the Old Régime," J. G. Palache, 41-767; "Essays in Biography," Bonamy Dobree, 48-882.
Aleman, Matheo, "The Rogue" ... 38-722
Alexander, Hartley, "Manito Masks" ... 51-936
"All Around Robin Hood's Barn," by Haldane MacFall ... 48-891
Allen, Glover Morrill, "Birds and Their Attributes" ... 29-557
Allen, Hervey, "Toward the Flame" ... 37-700
Allen, James Lane, "The Landmark" ... 38-726
"Allenby of Armageddon," Raymond Savage ... 38-725
Allinson, Anne C. E., rev. "Cloud Cuckoo Land," Naomi Mitchison ... 35-662
Allinson, F. G., rev. "Roman Education from Cicero to Quintilian" ... 50-916
"Alison Vail," Elizabeth N. Henburn ... 42-794
Allison, John M. S., rev. "History of France," Jacques Bainville ... 50-915
"All the Sad Young Men," F. Scott Fitzgerald, rev. W. R. Benét ... 36-682
"Along the Wind," Chard Powers Smith ... 33-631
"Altar of the Legion," Farnham Bishop and Arthur G. Brodeur ... 49-907
"American Among the Riffi, An," Vincent Sheehan, rev. L. H. Bolander ... 39-740
"American Economic Life," R. G. Tugwell, T. Munro, and R. E. Stryker, rev. N. A. Crawford ... 31-589
American Folk Lore, E. S. Bates (Essay) 50-913
"American Indian Love Lyrics," Nellie Barnes, rev. J. G. Neihardt ... 36-680
American Literature (Essay), Norman Foerster ... 36-677
"American Pictures and Their Painters," Lorinda Munson Bryant ... 37-707
"American Shrines on English Soil," J. F. Muirhead ... 36-688
American Style (Editorial), H. S. Canby 29-553
American Tragedy, An (Editorial), H. S. Canby ... 30-569
"American Year Book, The: 1925," ed. A. B. Hart and W. M. Schuyler ... 35-670
Americana (Editorial) H. S. Canby ... 50-913
Ames, Joseph B., "The Lone Hand" ... 28-548
Amundsen, Roald, "Our Polar Flight" ... 42-788
"Amusement Park" (Poem), Lee Wilson Dodd ... 33-625
"Anatole France at Home," Marcel Le-Goff, rev. Christian Gauss ... 49-900
"Anatole France," Maxim Gorky (Essay) .. 41-765
"Anatomy of Tobacco, The," Arthur Machen ... 46-859
"Ancient Greeks and the Evolution of Standards in Business, The," G. M. Calhoun, rev. Douglas Fryer ... 43-805
"Andersen's Tegninger, H. C.," rev. Olga Marx ... 35-665
Anderson, G. A., ed. "The Letters of Thomas Manning to Charles Lamb" ... 42-785
Anderson, Isabel, "Under the Black Horse Flag" ... 42-791
Anderson, Maxwell, "You Who Have Dreams" ... 28-542
Anderson, Sherwood, "Note Book" ... 51-933
Angelita, Sister Mary, "Starshine and Candlelight" ... 31-588
"Anglicanism," W. H. Carnegie ... 35-670
"Anglo-Dutch Relations from the Earliest Times to the Death of William the Third," J. F. Bense ... 50-924
"Animal Heroes of the Great War," E. H. Baynes, rev. A. P. Terhune ... 29-559
"Annunciation" (Poem), Lola Ridge ... 40-749
Anonymous "Miss Tiverton Goes Out" ... 43-806
"Antiques," Susan M. Lockwood, rev. John Spargo ... 28-544
"Apassionata," Fannie Hurst, rev. Lloyd Morris ... 28-540
"April Fool" (Poem), Niven Busch ... 36-683
"Archimedes' Last Foray," S. V. Benét (Poem) ... 47-871
"Arcturus Adventure, The," William Beebe, rev. H. S. Sass ... 47-867
"Are the Jews a Race?" Karl Kautsky, rev. V. F. Calverton ... 44-821
"Aricie Brun," Emile Henriot, trans. H. L. Stuart ... 31-595
Armstrong, Martin, "At the Sign of the Goat and Compasses" ... 27-523
Armstrong, Martin (Poem), "The Naiad" 36-677
"Around the World at Eighty," F. C. Canfield ... 34-654
"Art by the Way," Timothy Cole ... 35-667
"Art for Amateurs and Students," George J. Cox ... 49-907
"Art in Painting, The," Albert C. Barnes, rev. A. H. Barr, Jr. ... 52-948
"Art of Boxing, The," Georges Carpentier 50-923
"Art of Water Color Painting, The," E. Barnard Lintot ... 35-667
"Art Theatre, The," Sehldon Cheney, rev. T. H. Dickinson ... 33-627
"Art Through the Ages," by Helen Gardner ... 49-907
"Arthur Symons: A Critical Study," T. Earle Welby ... 30-574
ARTICLES.
German Literature of Today, Olga Mark, 28-545; The First Rogue, Waldo Frank, 29-561; The Ass of Chartres, Ernest Sutherland Bates, 30-573; Notes on Sitting in Corners, Stella Benson, 31-590; A "Peasant Poet," A. I. Nazaroff, 31-594; Conrad's Skill as an Artist, Jessie Conrad, 37-700; Books of the Spring, Amy Loveman, 37-706; Ellen Key, Rheta Childe Dorr, 41-773; Literature Abroad, Ernest Boyd, 45-841, 49-906.
"Artist as Southerner, The" (Essay), Donald Davidson ... 42-781
"As a Man Sows," Grace D. Litchfield ... 48-891
Ashley, Percy, "Europe from Waterloo to Sarajevo" ... 50-921
Ass of Chartres, The (Article), Ernest Sutherland Bates ... 30-573
"At the Bottom of the Ladder," Camillus Kessler ... 32-617
"At the Sign of the Goat and Compasses," Martin Armstrong, rev. L. Kronenberger 27-523
"Attributes of God, The," L. R. Farnell .. 31-598
"Au Service de la France, Neuf Années de Souvenirs," Raymond Poincaré, rev. A. C. Coolidge ... 39-737
"Auction Bridge Complete," Milton C. Work, rev. Noble A. Cathcart ... 39-740
Auslander, Joseph, "Cyclop's Eye" ... 50-920
Austin, Mary, rev. "Dawn Boy," Eda Lou Walton ... 37-704
Authorship Ready-to-Wear (Essay), Burges Johnson ... 31-585
"Autobiography of an Attitude, The," George Jean Nathan, rev. L. M. Hussey 29-555
"Autobiography of Guibert, The" ... 29-563
"Autobiography of Richard Baxter," ed. J. M. Lloyd Thomas, rev. R. M. Jones 40-750
"Awakening and Other Poems, The," Don Marquis, rev. L. Untermeyer ... 35-659
Ayscough, Florence, "A Chinese Mirror," 38-718; rev. "Inconstancy of Madam Chung," 50-921.

B

Babcock, Bernie, "Booth and the Spirit of Lincoln" ... 52-956
Babcock, Marjorie E., "Temperament and Race" ... 50-915
"Background of Modern French Literature," C. H. C. Wright ... 52-955
Bacon, Leonard (Poem), "Cotton-Mouth," 38-717; "The Siege Is Over" (Poem) ... 41-765
Bailey, Temple, "The Blue Window" ... 38-727
Bainville, Jacques, "History of France" ... 50-915
Bakeless, John, "The Origin of the Next War," 52-947; revs. "Now Is the Time," Arthur Ponsonby, and "The Road to Peace," Herman Bernstein, 47-872; "Dean Briggs," Rollo W. Brown ... 49-901
Baker, Christina Hopkinson, "Diary and Letters of Josephine Preston Peabody" .. 31-592
Baker, A. E., "How to Understand Philosophy" ... 34-653
"Baker's Cart, The," Gerald Bullett ... 51-940
Bakewell, Charles M. (Essay), The Tragic Philosophy ... 39-733
"Ballads and Lyrics," Margaret Widdemer, rev. E. Davison ... 34-648
Balzac, Honoré de, "Cromwell, Fac-Simile du Manuscript" ... 51-938
"Banzai," John Paris ... 52-955
Barbour, Thomas, "Reptiles and Amphibians" ... 47-876
Banks, Polan, "Black Ivory" ... 35-669
Banning, Kendall, "The Great Adventure" 33-631
Baratono, P., "Edgar Poe" ... 28-546
Barbour, Ralph Henry, "Pud Pringle Pirate" ... 39-744
Bardwell, Francis, "The Adventure of Old Age" ... 32-617
Baring, Maurice, "Collected Poems" ... 35-659
Barnes, Nellie, "American Indian Love Lyrics" ... 36-680
Barnes, Albert C., "The Art in Painting" ... 52-948
Barnes-Grundy, Mabel, "Sleeping Dogs" .. 29-563
Barnes, H. E. and others, "The History and Prospects of the Social Sciences," 44-821; "The Genesis of the World War," 52-947.
Barr, A. H., Jr., rev. "The Art in Painting," Albert C. Barnes ... 52-948
Barrett, Richard Brooks, "The Enemy's Gates" ... 36-687
Barrett, Rosa M., "Christian Science" ... 46-853
Barrett, Sir William, "Christian Science" 46-853
Barrington, E., "The Exquisite Perdita" .. 51-935
Barrus, Clara, "The Life and Letters of John Burroughs" ... 27-524
Bartlett, Ailce Hunt, "The Sea Anthology" 30-580
Bartlett, E. E., "Typographic Treasures in Europe" ... 44-828
Barton, W. E., "A Beautiful Blunder" 47-872
"Baseless Fabric, The," Helen Simpson 30-580
Bashford, H. H., "The Happy Ghost" ... 34-651
Batcheller, C. C., rev. "Occidental Interpretations of the Far Eastern Problem" and "Oriental Interpretations of the Far Eastern Problem" ... 45-839
Bates, Ernest Sutherland (Article), The Ass of Chartres, 30-573; American Folk Lore (Essay), 50-913; revs. "The Man Mencken," Isaac Goldberg, 27-525; "The Vatican Swindle," André Gide, 28-539; "Black Valley," Raymond Weaver, 29-555; "Mated," Wallace Irwin, 31-587; "Science and the Modern World," A. N. Whitehead, 33-627; rev. "The Life of Racine," Mary Duclaux, 39-739; "It Isn't Done," W. C. Bullitt, 40-754; "The Romany Stain, Christopher Morley, 41-767; "Richard Kane Looks At Life," Irwin Edman, 42-786; "Christian Science," Sir William Barrett and Rosa M. Barrett, 46-853; "Ulysses in Ithaca," F. J. Mather, Jr., 47-868; "Mantrap," Sinclair Lewis, 48-887; "The Story of Philosophy," Will Durant, 49-899; "The Gipsy Patteran," Joseph Ellner, and "Gypsy Down the Lane," Thames Williamson, 52-952.
"Battle to the Weak, The" Hilda Vaughan 32-618
Baynes, Ernest Harold, "Animal Heroes of the Great War" ... 29-559
Beals, Carleton, rev., "The United States and Mexico," J. Fred Rippy ... 39-738
Beardsley, Wilfred A., revs. "L'Agonie du Christianisme," Miguel de Unamuno, 31-594; "Tigre Juan" and "El Curandero de Su Honra," Ramon Perez de Ayala, 42-790; "Tipos Y Costumeres," by Mariano Benlliure y Tuero, 49-906.
"Beautiful Blunder, A," W. E. Barton 47-875
"Beatrice," Arthur Schnitzler, rev., Max A. Egloff ... 42-785
Becke, Louis, "Collected Edition of Works" ... 44-824
Beebe, William, "The Arcturus Adventure" ... 47-867
Beer, Thomas, "The Mauve Decade," 38-717; rev. "Spanish Bayonet," S. V. Benét, 37-698.
Belgion, Montgomery, rev., "Two or Three Graces and Other Stories," Aldous Huxley. ... 42-792
Bellamy, Francis R., "Spanish Faith" ... 35-657
Belligerent Don, The (Essay), J. DeLancey Ferguson ... 43-809
"Bemühungen von Thomas Mann," rev. Pierre Loving ... 48-889
"Bench and the Dock," Charles Kingston, rev. E. L. Pearson ... 52-956
"Benedictines, The," Edouard Schneider
"Ben Jonson," ed. C. H. Harford and Percy Simpson, rev. Tucker Brooke ... 31-592
Benét, Stephen Vincent, "Spanish Bayonet," 37-698; "Archimedes' Last Foray" (poem), 47-870); revs. "The Great Valley," Mary Johnston, 42-786; "The Red Gods Call," C. E. Scoggins, 45-838; "Nobodaddy" and "The Pot of Earth," Archibald MacLeish, 51-934.
Benét, W. R. "On Swinburne" (essay), 43-801; Editorials, The Publisher's Function, 37-695; Readers' Progress, 52-945; revs. "All the Sad Young Men," F. Scott Fitzgerald, 36-682; "The Love Nest and Other Stories," Ring W. Lardner, 37-700; "Odtaa," John Masefield, 38-720; "The Portrait of a Generation," Robert McAlmon, 46-852; "The Murder of Roger Ackroyd," Agatha Christie, 52-951.
Bennett, Arnold, "Things that Have Interested Me" ... 39-743
Bennett, Charles A., "The Winning of Potentilla" (sketch), 46-855; "Unction for the Uneducated" (essay), 51-929; revs. "Moral Philosophy," 28-541; "Ruysbroeck the Admirable," A. Wautier D'Ayzallier, 35-664.
Benoit, Pierre, "Alberte," 47-876; "Jacob's Well, 50-924.
Benlliure y Tuero, Mariano, "Tipos Y Costumeres" ... 49-906
"Benoni," Knut Hamsun, rev. L. Kronenberger ... 32-611
Bense, J. F. A., "Anglo-Dutch Relations from the Earliest Times to the Death of William the Third" ... 50-924
Benson, A. C., "Rambles and Reflections" 40-923
Benson, E. F., "Rex" ... 30-579
Benson, Stella (Sketch) Notes on Sitting in Corners ... 31-590
Beresford, John, "The Godfather of Downing Street" ... 37-707
Berkeley, L. M., "Great Circle Sailing" 35-670
Bernard, L. L., "Instinct" ... 33-632
Bernstein, Herman, "The Road to Peace" 47-872
"Best Love Stories of 1925," Muriel M. Humphrey ... 46-860
Beston, Henry, "The Book of Gallant Vagabonds" ... 48-889
Bethea, Jack "The Deep Seam" ... 32-618
Beyle, M. H., "Abbess of Castro and Other Tales" ... 44-827
Bigelow, Poultney, "Seventy Summers" 28-540
Biggs, John, Jr., "Demigods" ... 45-844
"Birds and Their Attributes," G. M. Allen, rev. R. C. Murphy ... 29-557
Birkhoff, G. D., "The Origin, Nature and Influence of Relativity" ... 32-620
Birmingham, George A., "The Lady of the Abbey ... 34-651
"Birth of the Gods," D. S. Merezhkovsky ... 44-827
Bisch, Louis E., "Clinical Psychology" ... 27-533
Bishop, Farnham, "The Altar of the Legion" ... 49-907
Bishop, Joseph Bucklin, "Notes and Anecdotes of Many Years" ... 27-527
"Bittern Point," Virginia MacFadyen ... 36-687
"Black Flemings, The" Kathleen Norris, rev. Amy Loveman ... 32-609
"Black Flute, The" (poem), Herbert S. Gorman ... 29-553
"Black Haiti," Blair Niles ... 49-908
"Black Hunter, The," J. O. Curwood, rev. Allan Nevins ... 52-950
"Black Ivory," Polan Banks ... 35-669
"Black Valley," Raymond Weaver, rev. E. S. Bates ... 29-555
Blake, Gladys, "The Old King's Treasure" 35-669
"Blight of Asia, The," George Horton ... 46-860
"Blind Goddess, The," Arthur Train ... 42-793
Bliss, Douglas Percy, "Border Ballads" 27-534
"Blue Norther," Therese Lindsey, rev. L. Untermeyer ... 31-588
"Blue Window, The," Temple Bailey ... 38-727
"Blues," W. C. Handy, rev. J. W. Johnson ... 47-868
Blunden, Edmund, "English Poems" ... 51-935
Bode, Wilhelm, "Sandro Botticelli" ... 41-775
Bodenheim, Maxwell (Poem), "Caroline Speaks to Her Lover" ... 28-537
Bolander, L. H., rev., "An American Among the Riffi," Vincent Sheehan ... 39-740
Bonner, Geraldine, "The Leading Lady" 37-709
"Book of Gallant Vagabonds, The," Henry Beston, rev. E. L. Pearson ... 48-889
"Book of the Rogue, The," ed. J. L. French, rev. E. L. Pearson ... 48-889
Books Are News (Editorial), H. S. Canby 27-521
Books of the Spring (Article), Amy Loveman ... 37-706
"Booth and the Spirit of Lincoln," Bernie Babcock ... 52-956
Bordeaux, Henri, "Les Jeux Dangereux" 46-858
"Border Ballads," Douglas Percy Bliss ... 27-534
Bores (Editorial), H. S. Canby ... 33-625
Boulenger, E. G., "The Aquarium Book" 47-877
Bourgeois, Maurice, A Letter from France 50-922
Bowers, Claude G., "Jefferson and Hamilton: The Struggle for Democracy in America," 32-607; rev. "Fathers of the Revolution," by Philip Guedella, 48-883.
Boyd, Ernest, "Literature Abroad" (Art.) 49-906
Boyd, Thomas, revs. "Fix Bayonets!" John W. Thomason, Jr., 36-680; "Toward the Flame," Hervey Allen, 37-700; "Soldiers' Pay," William Faulkner, 39-736.
Boynton, H. W., revs. "Three Kingdoms," Storm Jameson, 36-682; "Landscape with Figures," Ronald Fraser, 41-770; "Essays of 1925," Odell Shepard; "Detour," P. S. Marsden, 43-804; "Adventures in Green Places," H. R. Sass, 46-850.
Boyson, V. F., "The Falkland Islands" 27-528
Brace, Gladys, "Rosmond and Simonetta" 33-631
Brandane, John, "The Glen Is Mine" and "The Lifting" ... 49-907
Brandes, Georg, "Petrus" ... 43-809
Brandon, John G., "Young Love" ... 35-669
Brasher, Rex "Secrets of the Friendly Woods" ... 38-725
"Brawnyman," James Stevens ... 50-923
"Brazilian Mystic, A," R. B. Cunninghame-Graham, rev. Theodore Purdy, Jr. ... 34-646
"Bread and Circuses," W. E. Woodward, rev. Gladys C. Graham ... 28-539
Brebner, Bartlett, rev. "Niagara in Politics," James Mavor ... 30-574
"Breeze in the Moonlight: The Second Book of Genius," trans G. S. De Morant ... 52-955
Bridges, T. C., "The Young Folk's Book of Invention" ... 47-876
"Briefe an Cotta" ed., Maris Fehling ... 52-954
Brill, A. A. rev., "Principles of Psychotherapy," Pierre Janet ... 42-783
"British Drama," Allardyce Nicoll, rev. Glenn Hughes ... 47-868
Broad, C. D., "The Mind and Its Place in Nature" ... 32-612
Brodeur, Arthur G., "The Altar of the Legion" ... 49-907
"Broken Earth," Maurice Hindus, rev. G. R. Taylor ... 52-947
Bronson, F. W., "Spring Running" ... 41-776
Brown, F. L. R., trans., "Sandro Botticelli," W. Bode ... 41-775
"Bronze Hand, The," Carolyn Wells ... 30-580

NOTABLE NEW OXFORD BOOKS

A DICTIONARY OF MODERN ENGLISH USAGE

By H. W. FOWLER, Joint Author of *The King's English, The Concise Oxford Dictionary* and *The Pocket Oxford Dictionary*. Price, $3.00

This is a Dictionary of an entirely new type, for it deals with every problem of speech and writing. Nothing like it exists and something like it has always been needed. It is the easiest, cleverest and safest manual of correctness in speech and writing.

Back of it lies the labor of scholars and scientists who, over a period of 67 years, have worked upon the great Oxford English Dictionary—the final and only authority upon our language. This little handbook is a child of that monumental work.

It is invaluable for:

Every man and woman who wants to speak or write forcefully and clearly;

Every professional person who dictates correspondence or has public contacts;

Short story and special article writers, ministers, journalists, editors, advertisers;

All teachers, students, and all those who read books and love them.

Excerpts from the first reviews:

"One of the finest and most provocative desk books ever encountered." (*New York Sun*).

"So good a dictionary of modern American usage would be worth more to the United States than an intelligent President." (*Century Magazine*).

"It will provide me for years with material for browsing." (*Bookman*).

"It is a veritable encyclopædia . . . the author is unfailingly plausible and never dull. It would be difficult, indeed, to imagine a more readable dictionary." (*Mercury*).

"The most excellent book of the sort we've ever browsed in." (*Saturday Review*).

"A book which may well become a classic of the reference shelves." (*The Independent*).

Keats.
By H. W. Garrod.
The same amusing and penetrating gift for criticism found in his earlier book on Wordsworth, is used to even greater advantage in this small volume. Thorpe's The Mind of John Keats, and Murry's Keats and Shakespeare were recently published. $2.00

The Prelude, or Growth of a Poet's Mind.
By William Wordsworth. Edited from the Manuscripts, with Introduction, Textual and Critical Notes by Ernest De Selincourt.
The Prelude, an autobiographical poem, is the essential living document for the interpretation of Wordsworth's life and poetry. The original version of 1805, compared here for the first time with the edition published in 1850, reveals what is most significant in the poet's development. $8.50

New Verse.
By Robert Bridges.
A collection of verse written in 1921 by Robert Bridges, poet laureate of England, with the other poems of that year and a few earlier pieces. $2.00.

Human Nature and Education.
By A. S. Woodburne.
No science is of greater importance to the teacher than that of psychology, and the present volume is offered as one in which old problems are re-examined in the light shed by the latest psychological knowledge. $4.25.

Everybody's Guide to Radio Music.
By Percy A. Scholes.
A book for the increasingly large new musical public, giving a brief but complete and simple explanation of the forms which music takes, the instruments of the orchestra, and the history of the art of music. $2.00.

A Nation Plan.
By Cyrus Kehr.
A basis for co-ordinated physical development of the United States of America, with a suggestion for a World Plan.
The aim of this book is to point the way to the carrying on of public or civic work, starting with the larger area and planning progressively downward to smaller and smaller features or factors. $5.00.

The United States and France.
Some Opinions on International Gratitude, selected with a Foreword by James Brown Scott.
In the light of recent interesting developments in the relations of America and France, the appearance of Dr. Scott's book is particularly timely. $2.75.

New Chapters in Greek Art.
By Percy Gardner.
In these studies on Greek sculpture, Mr. Gardner has not limited himself to a merely technical discussion but has considered the artistic and historical bearing of the works. The book is fully illustrated with figures in the text, and with several well-known plates. $7.00.

The Modern State.
By R. M. MacIver.
A study on the modern state as a product of social evolution giving a history of past thought on the theory of citizenship, and a valuable contribution to the solution of age old problems in their present dress. $7.00.

IMPORTANT NEW VOLUMES ON THE ANCIENT WORLD

THE SOCIAL AND ECONOMIC HISTORY OF THE ROMAN EMPIRE
By M. Rostovtzeff
M. Rostovtzeff is a brilliant scholar, who combines daring with erudition. In this first serious attempt to connect the social and economic evolution of the Roman Empire with its constitutional and administrative development, the author makes successful use of this combination of talents. $15.00

A HISTORY OF THE ANCIENT WORLD
By M. Rostovtzeff
Translated by J. D. Duff
Volume I. The Orient and Greece.
An Ancient History for the general reader which traces the political, social, economic, and artistic development rather than the details of military campaigns. Volume II (in the press) will deal with the history of Rome. $5.00.

THE MIND OF ROME
Contributions by Cyril Bailey, J. Bell, J. G. Barrington-Ward, T. F. Higham, A. N. Bryan-Brown, H. E. Butler, Maurice Platnauer, Charles Singer. *Edited by* Cyril Bailey
This book aims at presenting a picture of the Roman outlook on life by means of specimens of Roman literature in translations. The literature is dealt with in its various departments—Elegiac, Satire, History, and so on. The selected passages are mostly from standard versions already published, and are accompanied by a short historical account of each department of Roman literature. There are numerous illustrations, archæological and topographical. The Mind of Rome is one of a group of books on Greece and Rome, which have recently been published. Previous volumes are The Legacy of Greece, The Legacy of Rome, and The Pageant of Greece. $3.50.

The American Civil War.
By David Knowles.
A short account of the causes, characteristics, personalities and consequences of the war between the Northern and Southern States of America in the years 1861-65. $3.00.

English Men and Manners of the Eighteenth Century.
By A. S. Turberville.
In this delightful book, the Eighteenth Century is treated from a biographical point of view. The author has taken several outstanding figures of the period, together with their complementary backgrounds in the conspicuous features of that time, and has produced a vivid picture for his followers. $4.00

English Women in Life and Letters.
By M. Phillips and W. S. Tomkinson.
The book, which is very fully illustrated, tells of the everyday affairs of women's life, from the Middle Ages up to the Nineteenth Century. The plan is mainly but not rigidly biographical. Various aspects of domestic life are dealt with, and there are chapters on education, on women in the professions, and the woman criminal. (Ready shortly).

English Life in the Middle Ages.
By L. F. Salzman.
This well-known scholar has produced a book that makes the Middle Ages seem but yesterday. Under the illumination of his skill, mediæval figures, often cold and lifeless, become suddenly warm and human. Edward I bought toys for his children; the Norman conquerors were peevish before breakfast! Admirable illustrations help to make the Middle Ages live again. (Ready shortly).

Preaching in Theory and Practice.
By the Rev. Samuel McComb, D.D. With an Introduction by the Rev. Harry Emerson Fosdick, D.D.
Stimulating lectures which encourage preaching as a fine art, an indispensable social function and a sacred entrustment of influence. A book of popular demand to answer the needs of the modern world. $2.00.

An Outline Introduction to the History of Religions.
By T. H. Robinson.
Impartial, plain, complete in its survey, this "Outline Introduction" will assume its merited niche as the primer par excellence in the layman's History of Religions. $2.00.

The Psalter in Life, Worship and History.
By Adam C. Welch.
A popular book, giving in non-technical language a detailed study of the psalms and their relation to certain aspects of thought and life. $1.75.

Israel. Its Life and Culture, I-II.
By J. Pedersen.
A comprehensive survey of the social history and philosophy of Israel. $6.00.

The Apocrypha.
The version of the Apocrypha which is here presented to the reader forms the last portion of the revision of the Authorized Version in 1611. (World's Classics) 80 cents.

The Ethics of Buddhism.
By S. Tachibana.
An attempt to explain the practical morality of Buddhism. $5.00.

The Beginnings of English Literary Periodicals.
A Study of Periodical Literature, 1665-1715. *By Walter Graham.*
An account of the development of the English literary periodical in the period least known to modern readers. $2.50.

The Life of Sir William Osler.
By Harvey Cushing, Winner of the 1925 *Pulitzer Award for the best biography.*

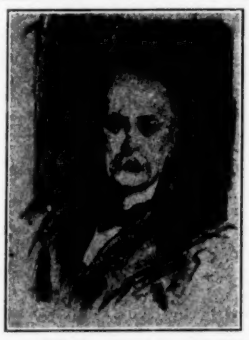

"Are you looking for a splendid investment? . . . If you are, I can tell you . . . the best, the most satisfying, the highest dividend-paying possible way. That is to buy the Life of Sir William Osler by Dr. Harvey Cushing. . . . It is far beyond the average biography . . . it has impressed and thrilled me beyond anything I have read in a long time."—Sermon delivered by the Rev. John Howard Lever, at the Church of the Advocate, Philadelphia, Pa. 2 vols. $12.50.

OXFORD UNIVERSITY PRESS
AMERICAN BRANCH :: NEW YORK

Brooke, Tucker, "Shakespeare of Stratford" 33-635
Brooke, Tucker, rev., "Ben Jonson," ed., C. H. Herford and Percy Simpson 31-592
Brooks, Charles F. rev., "The Climates of the United States," R. DeC. Ward 27-528
Broun, Heywood, "Gandle Follows His Nose" 35-668
Brown, J. MacMillan, "The Riddle of the Pacific" 27-532
Brown, John Mason, revs. "Inside the Moscow Art Theatre," Oliver M. Sayler; "Plays of the Moscow Art Theatre Musical Studio," George S. and Gilbert Seldes 27-524
Brown, Rollo W., "Dean Briggs" 49-901
Bryant, Lorinda Munson, "American Pictures and Their Painters" 37-707
Buck, Charles Neville, "Flight to the Hills" 38-726
Bryson, Lyman, rev., "The Home Town Mind," Duncan Aikman 43-804
Buckle, G. E. ed., "Letters of Queen Victoria" 43-803
"Bulb Gardening," A. J. Macself 35-670
Bullett, Gerald, "The Baker's Cart" 51-940
Bullitt, William C., "It Isn't Done" 40-754
"Bureau des Reveries, Le," C. J. Gignoux and F. F. Legueu, rev., A. W. G. Randall 39-741
Burne-Jones, Sir Edward, "Letters to Katie" 32-617
Burschell, Frederick, "Jean Paul" 49-906
Burt, Struthers, "When I Grew Up to Middle-Age" 31-597
Busch, Niven (poem), "April Fool" 36-683
"Butter and Egg Man, The" George S. Kaufman 33-635
"By Airplane Towards the North Pole," Walter Mittelholzer, rev., E. P. Warner 45-840
Byrne, Donn, "Hangman's House" 43-807

C

"Cabala, The," T. N. Wilder, rev., Thornton Purdy, Jr. 41-771
Cabell, J. B., "The Silver Stallion" 41-769
Calhoun, G. M., "The Ancient Greeks and the Evolution of Standards in Business" 43-805
Calkins, Earnest Elmo, rev., "Gutenberg to Plantin," G. P. Winship 36-684
Calverton, V. F., rev., "Are the Jews a Race?" Karl Kautsky 44-821
"Cameron, Margaret, "The Sporting Chance" 44-828
Canby, H. S. (Essay), The Luck of Bret Harte, 38-717; Editorials: Books are News, 27-521; The Spark in the Clod, 28-537; American Style, 29-553; American Tragedy, 30-569; Dirt, 32-608; Bores, 33-625; The Golden Eggs, 34-641; Fear, 35-657; The Man Himself, 36-677; The Mauve Decade, 36-717; Perspectives, 39-733; Rose and Gray, 40-749; The Great Theme, 41-765; Skunk Cabbage, 42-781; Notes on a Bookshelf, 43-801; Scholarship, 45-833; Just Writing, 47-865; Cease Firing, 48-881; The Age of Ugliness, 49-897; Americana, 50-913; rev. "The Magnificent Idler," Cameron Rogers, and "Two Prefaces," Walt Whitman, 44-819.
Candler, Edmund, "The Dinosaur's Egg" 38-725
Cane, Melville, "January Garden" 34-644
Canfield, Flavia Camp, "Around the World at Eighty" 34-654
Canfield, Mary Cass, revs., "The Man With a Load of Mischief," Ashley Dukes; "Hay Fever," Noel Coward; "Robert Burns," John Drinkwater, 28-543; "The Show," John Galsworthy 40-754
"Canning Wonder, The," Arthur Machen, rev. E. L. Pearson 48-889
Carleton, Marjorie, "The Swinging Goddess" 42-792
Carman, Dorothy W., "The Pride of the Town" 42-793
Carnegie, W. H., "Anglicanism" 35-670
Carnevali, Emanuel, "A Hurried Man," rev. in Sketch 33-629
"Caroline Speaks to Her Lover" (Poem), Maxwell Bodenheim 28-537
"Carolyn Wells' Book of American Limericks" 31-597
Carpentier, Georges, "The Art of Boxing" 50-923
Carrere, Jean, "The Pope" 52-956
Carter, Huntly, "The New Spirit in the European Theatre" 42-784
"Case of Bituminous Coal, The" W. H. Hamilton and Helen R. Wright, rev. R. G. Tugwell 31-589
Gass, Sherlock B., "The Criers of the Shops" 42-795
"Casual Commentary A," Rose Macaulay, rev. Arthur Colton 51-933
"Cat and Northern Lights, The," E. Coatsworth (Poem) 48-887
Carson, G. H., rev. "Letters to a Lady in the Country," Paul and Caroline 28-542
"Catalogues of Portraits in the Possession of the University, Colleges, City and County of Oxford," Vols. II and III, Mrs. R. L. Poole 49-908
Cathcart, Noble A., rev. "Auction Bridge Complete," Milton C. Work 39-740
"Catullus: the Complete Poems," trans. and ed. F. A. Wright, rev. Elmer Davis 44-817
Cease Firing (Editorial), H. S. Canby 48-881
Chamberlain, George Agnew, "Man Alone" 39-736
Chandler, Frank W., rev. "The Rogue," Matheo Aleman 38-722
Chapman, Edward Mortimer, "The Modernist and His Creed" 35-662
"Charlton Lectures on Art: The Development of Modern Landscape" 40-759
Chase, Cleveland B., rev. "Voltaire," Richard Aldington 35-662
Chatterton, E. Keble, "Whalers and Whaling" 35-670
Cheney, Sheldon, "The Art Theatre" 33-627
Chesterton, G. K., "The Incredulity of Father Brown" 52-950
Chesterton, Mrs. Cecil, "In Darkest London" 52-955
Chew, Samuel C., rev. "The Pilgrim of Eternity, Byron; "A Conflict," John Drinkwater 27-525
Cheyney, Edward P., "A History of England from the Defeat of the Armada to the Death of Elizabeth" 40-752
"Children of the Twilight," Emma-Lindsay Squier 44-828
"Chimes," Robert Herrick, rev. L. Kronenberger 47-870
"Chinese Fantastics," Thomas Steep 41-776
"Chinese Mirror, A," Florence Ayscough, rev. I. Schneider 38-718
"Chinese Theatre, The," A. E. Zucker, rev. Glenn Hughes 32-608
Child-Pemberton, W. S., "The Earl Bishop" 37-707
"Children's Reading," Lewis M. Terman and Margaret Lima 29-564
Chinnard, Gilbert, "Les Refugiés Huguenots en Amerique" 32-615
Chinnard, Gilbert, "Jefferson et les Idealogues" 45-844
"Chip and the Block, The," E. M. Delafield, rev. L. Kronenberger 36-682
Chirol, Sir Valentine, "India" 41-768
Chislett, William, Jr., "George Meredith" 49-902
Christie, Agatha, "The Murder of Roger Ackroyd" 52-951
"Christianity and Naturalism," Robert Shafer 52-958
"Christian Science," Sir William Barrett and Rosa M. Barrett, rev. E. S. Bates 46-853
Cippico, Count Antonio, "Italy" 41-772
"City of the Sacred Well," T. A. Willard, rev. A. M. Tozzer 47-867
"Claire Lenoir," V. de L'Isle-Adam 32-618
"Clara Barron," Harvey O'Higgins, rev. Allan Nevins 34-646
Clark, Barrett H., ed. "Great Short Stories of the World" 43-806
Clark, Catherine, "Dusk of Day" 51-940
Clark, Harry H., rev. "How to Describe and Narrate Visually," L. A. Sherman 48-888
"Classical Studies," J. W. Mackail 35-667
Clifford, Mrs. W. K. (For. Letter), A Letter from London 40-757
"Climates of the United States, The," R. DeC. Ward, rev. C. F. Brooks 27-528
"Clinical Psychology," Louis E. Bisch 27-533
"Cloud Cuckoo Land," Naomi Mitchison, rev. Anne C. E. Allison 35-662
Coan, Philip, rev. "My Apprenticeship," Beatrice Webb 40-753
Coatsworth, E. J., "Johnsonia" (Poem) 48-887
Cobb, Chester Francis, "Mr. Moffatt" 51-939
Colby, Elbridge, rev. "The Origin of the Next War," John Bakeless, and "The Genesis of the World War," H. E. Barnes 52-947
"Co-ed," Olive D. Hormel 48-892
Cole, Margaret, "The Death of a Millionaire" 30-580
Cole, S. V. "Monica, Or the Chronicle of Marcus" 45-846
Cole, Timothy, "Art by the Way" 35-667
"Coleridge at Highgate," Lucy E. Watson 32-612
"Collected Edition of the Works of Louis Becke," rev. Raymond Weaver 44-824
"Collected Poems," Maurice Baring, rev. L. Untermeyer 35-659
"College President, The," Charles F. Thwing, rev. H. N. MacCracken 34-645
Collins, Joseph, rev. "The Great Abnormals," T. B. Hyslop 41-766
Collister, Leonie Davis, "Stowaways" 31-588
"Color," Countee Cullen, rev. Walter White 29-556
Colton, Arthur, revs. "Proteus," Vernon Lee, 27-522; "Seventy Summers," Poultney Bigelow, 28-540; "The Letters of Sir Walter Raleigh," ed. Lady Raleigh, 36-681; "Thobbing," Henshaw Ward, 45-835; "A Casual Commentary," Rose Macaulay, and "Sherwood Anderson's Note Book," 51-933.
Colum, Mary M., Stuart P. Sherman (Essay), 48-881; revs. "No More Parades," Ford Madox Ford; "The Great World," Gentleman with a Duster, 27-523.
Colum, Padraic, rev. "The Plough and the Stars," Sean O'Casey 46-854
"Comes the Blind Fury," R. Escholier 31-596
"Comic and the Realistic in English Drama, The," John B. Moore 29-563
"Coming Faith, The," R. F. Foster 31-597
"Commercial Side of Literature," Michael Joseph and Grant Overton, rev. Ann Watkins 48-884
"Common Sense and Its Cultivation," Hanbury Hankin 45-844
"Comparative Philosophy," Paul Masson-Oursel 48-892
Conant, Fiske "Puritan" 31-588
"Congress, the Constitution and the Supreme Court," Charles Warren, rev. C. G. Haines 51-932
"Connoisseur, The," Walter de la Mare, rev. Edward Davison 49-903
"Conquest of Brazil, The," Roy Nash, rev. Kermit Roosevelt 49-901
"Conquest of the Philippines by the United States," Moorfield Story and Marcial P. Lichauco, rev. Norbert Lyons 50-920
Conrad, Jessie (Sketch), Conrad's Skill as an Artist 37-700
Conrad, Joseph, "Last Essays" 39-736
Conrad's Skill as an Artist (Sketch), Jessie Conrad 37-700
"Contemporary Political Thought in England," by Lewis Rockow, rev. W. Y. Elliott 51-930
"Contracting Circles, The," E. L. Grant-Watson 31-596
Coolidge, Archibald Cary, rev. "Au Service de la France, Neuf Années de Souvenirs," Raymond Poincaré 39-737
Cook, Sir T. A., "The Sunlit Hours" 43-811
Coomaraswamy, Dr. Ananda, "The Dance of Siva" 28-547
"Coombe St. Mary's," Maud Diver 47-875
Cooper, Dorothy, "Folk Songs of Bohemia" 27-532
"Correspondence of Descartes and Constantyn Huygens," ed. Leon Roth, rev. David E. Smith 46-853
"Correspondence of John Adams and Thomas Jefferson," Paul Wilstach, rev. Albert J. Nock 32-607
Coward, Noel, "Hay Fever" 28-543
"Cotton-Mouth" (poem), Leonard Bacon 38-717
"Count Bruga," Ben Hecht, rev. Louis Kronenberger 46-854
Cournos, John, "Miranda Masters" 41-776
Cover, John H., "Advertising: Its Problems and Methods" 46-860
Cox, George J., "Art for Amateurs and Students" 49-907
Craigie, W. A., "The Oxford Book of Scandinavian Verse" 32-619
Crane, Leo, "Indians of the Enchanted Desert" 29-560
Crane, Nathalia, "The Sunken Garden" 50-924
Crawford, Nelson Antrim, rev. "American Economic Life," R. G. Tugwell, Thomas Munro, and R. E. Stryker 31-589
"Creative Freedom," J. W. T. Mason, rev. L. C. Ham 48-885
Creighton, James Edwin, "Studies in Speculative Philosophy" 29-564
"Criers of the Shops," Sherlock B. Gass 42-795
"Criminology and Penology," John Lewis Gillen, rev. Burdette G. Lewis 33-631
Croft, D. W., "Frederick Lonton" 37-709
Cross, Wilbur L., "The Life and Times of Laurence Sterne" 30-569
Crowell, C. T., rev. "He Rather Enjoyed It," P. G. Wodehouse 42-786
"Cromwell. Fac-Simile du Manuscript," Honoré de Balzac, rev. E. P. Dargan 51-938
"Crooks: Confessions," Netley Lucas, rev. E. L. Pearson 48-889
Cross, Ruth, "The Unknown Goddess" 47-875
Croy, Homer, "They Had to See Paris" 48-892
"Cuckoo," Douglas Goldring 37-709
Cullen, Countee, "Color" 29-556
Cummings, E. D., ed. "Squire Osbaldeston: His Autobiography" 52-949
Cummings, W. Irvine, "Ochiltree Walls" 35-668
Cunninghame-Graham, R. B., "A Brazilian Mystic," "Doughty Deeds" 34-646
"Curwood," W. R. Sunderland 47-875
Curwood, J. O., "The Black Hunter" 52-950
"Cyclop's Eye," Joseph Auslander, rev. L. W. Jennings 50-920
"Cynthia Codentry," Ernest Pascal 51-940

D

Dale, Warren, Letter from Boston 45-842
d'Albe, E. E. Fournier, "Quo Vadimus?" 27-533
"Dal Nihon," Graham Martyr 31-595
Damon, S. Foster, "To Lieut. E. S. C." (Poem) 47-865
"Dance of Siva, The," Dr. Ananda Coomaraswamy 28-547
"Dance Over Fire and Water, The," Elie Faure, rev. Hendrik Willem Van Loon 37-697
"Dancer's Cat, The," C. A. Nicholson 33-635
"Dancing Girl of Shamakha, The," Count Gobineau, rev. T. Purdy, Jr. 31-587
Dargan, E. P., rev. Cromwell, Fac-Simile du Manuscript," H. de Balzac 51-938
"Daughter of the Samurai," Etsu Inagaka Sugimoto, rev. W. E. Griffis 34-644
Davidson, Donald, "The Artist as Southerner" (essay) 42-781
Davis, Elmer (Sketch), The Private Life of Paris 29-557
Davis, Malcolm W., rev. "From Double Eagle to Red Flag," P. N. Krassnoff 39-738
Davis, Royal J., revs. "Notes and Anecdotes of Many Years," Joseph Bucklin Bishop, 27-527; "The Mind of the President," by C. Bascom Slemp 43-808
Davis, R. H., "Ruby Robert" 50-923
Davison, Edward, "Harvest of Youth, 52-952; revs. "The Diary of a Young Lady of Fashion in the Year 1764-65," Cleone Knox, 32-610; "I heard a Sailor," Wilfrid Gibson, 33-631; "Honey Out of the Rock," Babette Deutsch; "Ballads and Lyrics," Margaret Widdemer; "The Difference," Harriet Monroe, 34-648; "The Fourth Queen," Isabel Paterson, 37-699; "Fiddler's Farewell," Leonora Speyer, 42-785; "Rough Justice," C. E. Montague, 45-837; "The Connoisseur," Walter de la Mare, 49-903; "Masterson," Gilbert Frankau, 51-937.
"Dawn Boy," Eda Lou Walton, rev. Mary Austin 37-704
D'Aygallier, A. Wautier, "Ruysbroeck the Admirable" 35-664
"Days of Dickens," A. L. Hayward 48-892
Deacon, William Arthur (For. Letter), A Letter from Canada, 32-614; The World of Rare Books, 33-639.
Deakin, Ralph, "The Tour of the Prince of Wales to Africa and South America" 34-654
Dean, Joseph, "Fifty Poems by American Poets" 33-631
"Dean and Jecinora, The," Victor L. Whitechurch 37-710
Dearmer, Geoffrey, "The Original Cat" (Poem) 48-887
"Dean Briggs," by Rollo W. Brown, rev. by John Bakeless 49-901
"Death of a Millionaire, The," G. D. H. and Margaret Cole 30-580
de Ayala, Ramon Perez, "Tigre Juan" and "El Curandero de Su Honra" 42-790
de Bles, Arthur, "How to Distinguish the Saints in Art" 42-791
De Casseres, Benjamin, "Forty Immortals" 49-907
"Decline of the West, Form and Actuality," Oswald Spengler, rev. by J. H. Robinson 46-851
"Deep Seam, The," Jack Bethea 32-618
Deeping, Warwick, "Sorrell and Son" 34-646
"Defense of the Child by French Novelists, The," Clifford Stetson Parker 28-547
de Kruif, Paul, "Microbe Hunters" 32-608
Delafield, E. M., "The Chip and the Block" 36-682
"Delight," Maxo De La Roche 34-651
Dellenbaugh, Frederick S. A., rev. "Tales of Fishing in Virgin Seas," Zane Grey 38-720
Dell, Floyd, "Intellectual Vagabondage," 42-791; "Love in Greenwich Village" 50-918
de la Bastie, Gaston, "They Knew the Washingtons" 49-904
de La Mare, Walter, "The Connoisseur" 49-903
Delteil, Joseph, "Joan of Arc" 47-869
De Maar, Harko G., "A History of English Romanticism" 35-664
"Demigods," John Biggs, Jr. 45-844
De Morant, G. S., trans. "The Breeze in the Moonlight: The Second Book of Genius" 52-955
de Palencia, Isabel, A Letter from Spain 48-890
de Pourtales, Guy, "Franz Liszt" 45-835
"Desmond's Daughter," Maud Diver 51-939
"Destiny of a Continent, The," Manual Ugarte 31-596
"Detour," Philip S. Marsden, rev. by H. W. Boynton 43-804
Deutsch, Babette, "Honey Out of the Rock;" "Sonnett" (poem) 34-648; 43-801
Deutsch, Babette, "Sonnet" (poem) 43-801
"Devil, The," Leo Tolstoy 47-875
Devol, George H., "Forty Years a Gambler on the Mississippi" 40-759
D. H. Lawrence as Poet (Essay), Richard Aldington 40-749
"Diary and Letters of Josephine Preston Peabody," Christina H. Baker, rev. Daisy Neumann 31-592
"Diary of a Young Lady of Fashion in the Year 1764-65, The," Cleone Knox, ed. A. B. Kerr, rev. Edward Davison 32-610
"Dice of God," Cynthia Stockley 46-859
Dickinson, Thomas H., rev. "The Art Theatre," Sheldon Cheney 33-627
"Dictionary of Modern English Usage," H. W. Fowler, rev. G. P. Krapp 51-933
"Difference, The," Harriet Monroe, rev. E. Davison 34-648
Digeon, Aurelien, "Selections, With Appreciations by Pope, Goldsmith, Carlyle, and Taine" 27-531
"Dinosaur's Egg, The," Edmund Candler 38-725
Dinsmore, Charles Allen, rev. "The Modernist and His Creed," E. M. Chapman 35-662
"Diplomatic Episodes," William Carey Morey 30-580
Dirt (Editorial), H. S. Canby 32-605
"Disraeli and Gladstone," D. C. Somervell, rev. W. C. Abbott 37-704
Diver, Maud, "Coombe St. Mary's," 47-875; "Desmond's Daughter," 51-939.
"Divine Art of Living," com. Mary M. Rabb 47-876
Divine, Charles, "The Road to Town," 31-598; "I Know a Certain Woman" (Poem), 52-945.
Dix, Beulah M., "A Little Captive Lad" 45-844
"Dnevnik," by Leo Tolstoy, rev. A. I. Nazaroff 51-938
Dobree, Bonamy, "Essays in Biography" 48-882
Dodd, Catherine, "The Farthing Spinster" 28-548
Dodd, Lee Wilson (Poem), "Amusement Park," 33-625; "The Triumph of the Tough" (Essay), 49-897; rev. "The Sacred Tree, Lady Murasaki, 46-854.
"Dollar Diplomacy," Scott Nearing and Joseph Freeman, rev. R. G. Tugwell 40-753
"Dolomites, The," Gabriel Faure 30-582
"Doodle," M. Francis Reid 32-618
Dorr, Rheta Childe, "Ellen Key" (Article) 41-773
Dorsey, George A., "Why We Behave Like Human Beings" 32-611
Dorsey, George M., rev. "Influencing Human Behavior," H. A. Overstreet 35-660
"Dostoevsky," André Gide, rev. Alexander Kaun 39-736
"Doughty Deeds," R. B. Cunninghame-Graham, rev. Theodore Purdy, Jr. 34-646
"Dower House Mystery, The," Patricia Wentworth 34-651
Downey, Fairfax, "When We Were Rather Older" 39-744
Doyle, A. Conan, "The Land of Mist" 52-955
"Drawings for the Theatre," Robert E. Jones, rev. D. M. Oenslager 49-901
"Dreadful Decade, The," Don C. Seitz, rev. E. P. Oberholtzer 49-899
Dresser, H. W., "History of Ancient and Mediæval Philosophy" 52-957
Drew, Elizabeth A., "The Modern Novel" 50-923
Drinkwater, John, "The Pilgrim of Eternity," Byron; "A Conflict," 27-525; "Robert Burns," 28-543; rev. "Abraham Lincoln," Carl Sandburg, 35-659.
Duclaux, Mary, "The Life of Racine" 39-739
Dukes, Ashley, "The Man With a Load of Mischief" 28-543
Dunsany, Lord, "Nemesis" (Poem) 51-929
Durant, Will, "The Story of Philosophy" 49-899
Durham, Willard H., rev. "London Life in the XVIII Century," M. Dorothy George 27-529
"Dusk of Day," Catherine Clark 51-940
Dutton, G. B., rev. "The True Stevenson," G. S. Hellman 47-873
Dyer, Walter A., "The Three Students" 48-891

E

"Earl Bishop, The," W. S. Child-Pemberton 37-707
"Earlier and Later Forms of Petrarch's Canzoniere," Ruth S. Phelps, rev. Kenneth McKenzie 49-899
Eastman, Max, "Leon Trotzky: The Portrait of a Youth" 29-559
Eberlein, Harold Donaldson, "The Practical Book of Chinaware," 28-544; "The English Inn, Past and Present," 35-652.
"Economic History of England, An," Charlotte M. Waters 38-725
"Economic History of Russia, An," James Mavor, rev. P. Sorokin 27-528
Eddy, Sherwood, "The Abolition of War" 39-904
"Edgar Allan Poe Letters Till Now Unpublished," ed. Mary Newton Stanard, rev. Norman Foerster 32-607
"Edgar Allan Poe," Joseph Wood Krutch, rev. Norman Foerster 45-834
"Edgar Lee Masters," Arthur Guiterman (Poem) 49-903
"Edgar Poe," P. Baratono, rev. M. Y. Hughes 28-546
Edib, Halidé "Memoirs of Halidé Edib" 48-886
EDITORIALS, H. S. Canby.
Books Are News, 27-521; The Spark in the Clod, 28-537; American Style, 29-553; American Tragedy, An, 30-569; Dirt, 32-605; Bores, 33-625; The Golden Eggs, 34-641; Fear, 35-657; The Man Himself, 36-677; The Mauve Decade, 38-717; Perspectives, 39-733; Rose and Gray, 40-749; The Great Theme, 41-765; Skunk Cabbage, 42-781; Notes on a Bookshelf, 43-801; Scholarship, 45-833; Just Writing, 47-865; Cease Firing, 48-881; Age of Ugliness, 49-897; Americana, 50-913.
Amy Loveman, The Virtue of Intolerance, 31-585; Old Wine in New Bottles, 44-817; Sermon for Graduates, 36-849; Land of Contrasts, 51-929.
W. R. Benét, The Publisher's Function, 37-695; Reader's Progress, 52-945.
Edman, Irwin, "Poems," 28-542; "Richard Kane Looks at Life," 42-786.
"Education in Soviet Russia," Scott Nearing, rev. G. R. Taylor 52-947
"Edwin Arlington Robinson," Arthur Guiterman (Poem) 49-903
Egloff, Max A., rev. "Beatrice," Arthur Schnitzler 42-785
"Elizabeth's Tower," Margaret W. Jackson 43-811
"Ellen Key," Rheta Childe Dorr (Art) 41-773
Ellerbe, Rose L., "Ropes of Sand" 48-891
Elliott, G. R., rev. "Two Lives," William Ellery Leonard 27-526
Ellner, Joseph, ed. "The Gipsy Patteran" 52-952
Elliott, W. Y., rev. "Contemporary Political Thought in England," Lewis Rockow 51-931
"Elmer E. Ellsworth and the Zouaves of '61," Charles A. Ingraham 35-668
Elser, Frank B., "The Keen Desire" 42-794
Ely, Catherine Beath, "The Modern Tendency in American Painting" 35-667
Emery, Steuart M., "The Mantle of Masquerade" 48-891
Emerton, Ephraim, "Humanism and Tyranny" 49-899
"Englander," Rudolph Kircher, rev. A. W. G. Randall 52-954
"English Inn Past and Present, The," H. D. Eberlein and A. E. Richardson 34-652
"English Language in America," George P. Krapp, rev. F. P. Magoun, Jr. 46-856
"English Poems," Edmund Blunden 51-935
"English Song Book," Harold Scott 34-652
"En Joue," Philippe Soupault 30-580
"Enemy's Gates, The," R. B. Barrett 36-687
"English Comic Characters, The," J. B. Priestley, rev. M. Waldman 31-588
English Criticism (Essay), Frank Swinnerton 32-605
"English Madrigal, The," E. H. Fellowes 41-776
"Episodes and Epistles," W. L. 28-548
"Equipment of the Social Worker," Elizabeth Macadam 44-828
Erskine, John, "Sonata and Other Poems," 35-659; rev. "January Garden," Melville Cane, 34-644.
Escholier, Raymond, "Comes the Blind Fury" 31-596
"Espalier, The," Sylvia T. Warner, rev. L. Untermeyer 31-588
ESSAYS.
John Woolman, F. V. Morley, 27-521; The Novelist's Material, Sheila Kaye-Smith, 28-538; Frank Harris, Temple Scott, 29-553; Parson Yorick, J. B. Priestley, 30-569; Authorship Ready-to-Wear, Burges Johnson, 31-585; English Criticism, Frank Swinnerton, 32-605; Mangan and His Rosaleen, Cameron Rogers, 33-625; The Man from Texas, Wickham Steed, 34-641; The Belligerent Don, H. J. DeLancey Ferguson, 35-657; American Literature, Norman Foerster, 36-677; The Luck of Bret Harte, H. S. Canby, 38-717; The Tragic Philosophy, C. H. Bakewell, 39-733; D. H. Lawrence as Poet, Richard Aldington, 40-749; The Gentleman from Verona, Elmer Davis, 44-817; Science and Poetry, L. A. Richards, 45-833; Visions of Empire, H. M. Tomlinson, 46-849; The Poet of the Rosary, Cameron Rogers, 47-865; Stuart P. Sherman, Mary M. Colum, 48-881; The Triumph of the Tough, L. W. Dodd, 49-897; American Folk Lore, E. S. Bates, 50-913; Unction for the Uneducated, Charles A. Bennett, 51-929; History of Human Progress, Ellsworth Huntington, 52-945.
"Essays in Biography," Bonamy Dobree, rev. Richard Aldington 48-882
"Essays in the Romantic Poets," S. F. Gingerich, rev. F. E. Pierce 31-593
"Essays of 1925," sel. Odell Shepard, rev. H. W. Boynton 43-804
"Eternal Circles, The," Jay William Hudson 27-532
Etherton, P. T., "In the Heart of Asia" 37-698
"Ethics of Buddhism," S. Tachibana 46-860
"Ethics of Business, The," E. L. Heermance, rev. Douglas Fryer 43-805
"Eva and the Derelict Boat," Franz Molnar 45-843
"Europe from Waterloo to Serajevo," Percy Ashley, rev. W. S. Hayward 50-921
Evans, Joan, "Life in Mediæval France" 33-631
Evans, Wainwright, "The Revolt of Modern Youth" 41-768
Evarts, Hal G., "The Painted Stallion" 46-859
"Evolution and Creation," Sir Oliver Lodge, rev. Vernon Kellogg 50-917
"Evolution and Optimism," Ludwig Stein 42-784
"Evolution of Parliament," A. F. Pollard 52-956
"Evolution, Genetics, and Eugenics," H. H. Newman 36-688
"Exquisite Perdita, The," E. Barrington, rev. Grace Frank 51-935
"Eyes That See Not," E. L. Southwick 42-794

F

Fairchild, Harry Pratt, "The Melting Pot Mistake" 35-661
"Falkland Islands, The," V. F. Boyson, rev. Rockwell Kent 27-528
Fanniere, Edouard, "Selections, with Appreciations by Pope, Goldsmith, Carlyle, and Taine" 27-531
Farmer, H. F., "The Log of a Shellback" 34-651
Farnell, Lewis Richard, "The Attributes of God" 31-598
"Farthing Spinster, The," Catherine Dodd 28-548
"Fathers of the Revolution," Philip Guedella, rev. Claude G. Bowers 48-883
Faulkner, William, "Soldiers' Pay" 39-736
Faure, Elie, "The Dance Over Fire and Water" 37-697
Faure, Gabriel, "The Dolomites" 30-582
Fear (Editorial), H. S. Canby 35-657
Fehling, Maria, ed. "Briefe an Cotta" 52-954
Fellowes, E. H., "The English Madrigal" 41-776
Ferguson, J. DeLancey (Essay), The Belligerent Don 35-657
Ferguson, J. D., rev. "Havelock Ellis," I. Goldberg 43-804
"Fernande," W. B. Maxwell 29-563
Ferrand, Henri, "Nice to Evian" 30-582

"Fiddler's Farewell," Leonora Speyer, rev. Edward Davison 42-785
"Fifty Poems by American Poets," Joseph Dean 33-631
"Fireflies," Franco Lalli 33-631
"Firefly," Diana Patrick 27-532
First Rogue, The (Article), Waldo Frank 29-561
Fisher, Stokey S., "Poems of Life' 33-631
Fite, Warner, "Moral Philosophy" 28-541
Fitzgerald, F. Scott, "All the Sad Young Men" 36-682
"Fix Bayonets!" John W. Thomason, Jr., rev. Thomas Boyd 36-680
"Flapper Anne," Corra Harris 45-843
"Flecker's Magic," Norman H. Matson 45-843
Flick, A. C., ed. "The Papers of Sir William Johnson" 52-955
"Flight," Walter White, rev. Ernest Gruening 50-918
"Flight to the Hills," Charles Neville Buck 38-726
"Floodgate," David McCord (Poem) 46-849
Foerster, Norman (Essay), American Literature, 36-677; revs. "The Life and Letters of John Burroughs," Clara Barrus, 27-524; "Edgar Allan Poe Letters Till Now Unpublished," Mary Newton Stanard, 32-607; "Edgar Allan Poe," J. W. Krutch.
"Folk Songs of Bohemia," Dorothy Cooper 27-532
"Folly," Clement Wood 27-532
"Fool in Christ, The: Emanuel Quint," Gerhart Hauptmann 51-940
"Fools and Philosophers," J. B. Priestley 37-707
Foote, J. T., "The Number One Boy" 45-843
Forbes, Esther, "O, Genteel Lady" 44-823
FOREIGN LETTERS.
A Letter from Canada, W. A. Deacon, 32-614; A Letter from France, Louise Morgan Sill, 30-575, 34-649, 38-723, 46-858, 52-953; Letter from France, René Galland, 42-789; Letter from France, Maurice Bourgeois, 50-922; A Letter from Italy, Aldo Sorani, 36-685; A Letter from London, Mrs. Belloc Lowndes, 27-530; A London Letter, Roderick Random, 33-633, 37-705, 43-810, 47-874; A Letter from London, Mrs. W. K. Clifford, 40-757; A Letter from Spain, Isabel de Palencia, 48-890.
"For Love of the King," Oscar Wilde 32-618
Ford, Ford Madox, "No More Parades" 27-623
"Forty Immortals," Benjamin De Casseres 49-907
"Forty Years a Gambler on the Mississippi," George H. Devol 40-759
Foster, R. F., "The Coming Faith" 31-597
"Four Tales by Zelide," trans. Sybil Scott, rev. C. G. Osgood 40-751
"Four Novelists of the Old Régime," John Garber Palache, rev. Richard Aldington 41-767
"Fourth Queen, The," Isabel Paterson, rev. Edward Davison 37-699
Fowler, H. W., "A Dictionary of Modern English Usage" 51-933
Francesco Petrarca, Vol. I, E. H. R. Tatham; rev. Kenneth McKenzie 49-899
Frank, Grace, revs. "Hangman's House," Donn Byrne, 43-807; "The Exquisite Perdita," E. Barrington, 51-935; "Sounding Brass," Ethel Manning, 52-950; "Here and Beyond," Edith Wharton, and "The Nest," Anne Douglas Sedgwick, 44-822.
Frank Harris (Essay), Temple Scott 29-553
Frank, Waldo (Article), The First Rogue, 29-561; "Virgin Spain, 38-719.
Frankau, Gilbert, "Masterson" 51-937
"Franz Liszt," Guy de Pourtales, rev. E. B. Hill 45-835
Fraser, A. Hugh, rev. "Jane Taylor, Prose and Poetry" 46-857
Fraser, Ronald, "Landscape with Figures" 41-770
Frazer, Elizabeth, "A Woman and Her Money" 32-619
"Frederick Lonton," D. W. Croft 37-709
"Free Lovers, The," Reginald Wright Kauffman 35-669
Freedman, David, "Mendel Marantz" 42-793
"Free Thought in the Social Sciences," J. A. Hobson, rev. H. J. Laski 34-645
Freeman, Joseph, "Dollar Diplomacy" 40-753
French, George, "Twentieth Century Advertising" 46-860
French, J. L., ed. "The Book of the Rogue" 48-889
"From Dawes to Locarno," G. Glasgow 31-596
"From Double Eagle to Red Flag," P. N. Krassnoff, rev. Malcolm W. Davis 39-738
Fryer, Douglas, rev. "The Ethics of Business," E. L. Heermance, and "The Ancient Greeks and the Evolution of Business Standards" 43-805
"Fugger News-Letters," 1568-1605, ed. Victor von Klarwill, rev. Frederick Marcham 51-931
"Full Sail," C. Fox Smith 38-727
"Fundamental Concepts of Physics," Paul R. Heyl 35-670
"Fyrgangen," Elias Kraemmer, rev. Julius Moritzen 35-665

G

Gabriel, R. H., ed. "Pageant of America," Vols. I, II, III 45-836
Galland, René, Letter from France 42-789
Gallatin, A. E., ed. "John Sloan" 35-667
"Gallery of Rogues, A," Charles Kingston 48-889
Galsworthy, John, "The Show" 40-754
"Game of Love and Death," Romain Rolland 49-908
"Gandle Follows His Nose," Heywood Broun 35-668
Gann, Thomas, "Mystery Cities" 35-671
"Garden-Making," Ella Rehmann 46-860
Gardner, Helen, "Art Through the Ages" 49-907
Garrett, Garet, "Ouroboros: The Mechanical Extension of Mankind" 31-590
Gauss, Christian, rev. "Anatole France at Home," Marcel LeGoff 49-900
G. D. H., "The Death of a Millionaire" 30-580
Gear, Luella Glosser, "Winged Victory" 33-631
"Genesis of the Constitution of the United States of America," Breckenridge Long, rev. Charles Warren 33-628
"Genesis of the World War," H. E. Barnes, rev. Elbridge Colby 52-947
"Gentleman from Verona" (Essay), Elmer Davis 44-817
Gentleman with a Duster, "The Great World" 27-523
Geoffrey, Theodate, "An Immigrant in Japan" 35-671
George, M. Dorothy, "London Life in the XVIII Century" 27-529
"George Meredith," William Chislett, Jr., rev. Cornelius Weygandt 49-802
"George Meredith," J. B. Priestley, rev. Cornelius Weygandt 49-902
George, W. L., "Gifts of Sheba" 32-618
German Literature of To-day (Article), Olga Marx 28-545
Gesell, Arnold, "Mental Growth of the Pre-School Child" 50-917
"Gespräche mit Heine," ed. H. H. Houben, rev. A. W. G. Randall 30-578
Gibbs, Philip, "The Unchanging Quest" 42-792
Gibson, Wilfrid, "I Heard a Sailor" 33-631
Gide, André, "The Vatican Swindle," 28-539; "Dostoievsky," 39-736.
Gieloud, L. E., "Red Soil" 49-908
"Gifts of Sheba," W. L. George 32-618
Gignoux, C. J., "Le Bureau des Reveries" 39-741
Gilbreath, Olive, "If Today Have No Tomorrow", 47-875
Gillen, John Lewis, "Criminology and Penology" 33-631
Gilman, Margaret, "Othello in French" 32-617
Gingerich, S. F., "Essays in the Romantic Poets" 31-593
"Gipsy Patteran, The," ed. Joseph Ellner, rev. E. S. Bates 52-952
"Girl or Boy," John North 46-860
"Gist of Evolution, The," H. H. Newman 47-876
Gisycka, Eleanor, "Glass Houses" 33-635
Glasgow, George, "From Dawes to Locarno" 31-596
"Glass Houses," Eleanor Gisycka 33-635
"Glittering Mountains of Canada, The," J. Monroe Thorington 39-740
Glenn, Isa, "Heat" 45-839
"Glen Is Mine, The," and "The Lifting," John Brandane 49-907
Gloag, John, "Time, Taste, and Furniture" 28-544
Gobineau, Count, "The Dancing Girl of Shamakha," 31-587; "The Lucky Prisoner," 49-907.
"God and Tony Hewitt," Albert Kinross 52-956
Goddard, Gloria, Summer's Isle, and Sirens (Poems) 52-951
"Godfather of Downing Street, The," John Beresford 37-707
"Gold" (Poem), Lizette Woodworth Reese 35-657
"Gold of Ophir," Sidney Greenbie and Marjorie Greenbie, rev. R. V. Harlow 31-593
"Golden Dishes," Rachel Swete Macnamara 34-651
Goldberg, Isaac, "The Man Mencken," 27-525; "Havelock Ellis," 43-804.
Golden Eggs, The (Editorial), H. S. Canby 34-641
Goldring, Douglas, "Cuckoo" 37-709
Gooch, G. P., ed. "The Later Correspondence of Lord John Russell' 33-629
Good Theatre (Play), Christopher Morley 37-695
Goodrich, Carter, "The Miners' Freedom" 44-824
Goodspeed, Edgar J., "Things Seen and Heard" 32-617
Gordon, George A., "My Education and Religion" 27-534
Gordon, Jan and Cora, "Two Vagabonds in a French Village" 32-622
Gordon, Leon, "White Cargo" 28-547
Gordon-Barrett, R. R., "Motoring in France" 27-534
Gorky, Maxim, "Anatole France" (Essay) 41-765
Gorman, Herbert S. (Poem), "The Black Flute" 29-553
Gosse, Edmund, "The Oxford Book of Scandinavian Verse" 32-619
Gosse, Sir Edmund, ed. Complete Works of A. C. Swinburne 43-801
Graham, Gladys Chandler, revs. "Bread and Circuses," W. E. Woodward, 28-539; "The Oldest God," Stephen McKenna, 30-571.
Graham, R. B. Cunninghame, "The Ipane" 40-760
"Granite," Thomas Quinn 51-940
Grant-Watson, E. L., "The Contracting Circle" 31-596
"Great Abnormals, The," Theo. B. Hyslop, rev. Joseph Collins 41-766
"Great Adventure, The," Kendall Banning 33-631
"Great Circle Sailing," L. M. Berkeley 35-670
"Great Short Stories of the World," ed. Barret H. Clark and Maxim Lieber, rev. Frances Newman 43-806
Great Theme, The (Editorial), H. S. Canby 41-765
"Great Valley, The," Mary Johnston, rev. S. V. Benét 42-786
"Great World, The," Gentleman with a Duster, rev. Mary M. Colum 27-523
Greenbie, Sidney and Marjorie, "Gold of Ophir" 31-593
Greene, Fitzhugh, "Peary the Man Who Refused to Fail" 42-787
Greer, Guy, "The Ruhr-Lorraine Industrial Problem" 27-532
Grey, Zane, "Tales of Fishing in Virgin Seas" 38-720
Griffin, Solomon Bulkley, "Murray Crane: A Man and a Brother" 33-632
Griffis, William Elliot, rev. "A Daughter of the Samurai," E. I. Sugimoto 34-644
Griffith, Grace Kellogg, "The House" 33-635
Griffith, Mrs. D. W., "When the Movies Were Young" 31-595
Groler, Karl, "Picturesque Palestine, Arabia, and Syria" 28-546
Grove, Frederick Philip, "Settlers of the Marsh" 27-529
Gruening, Ernest, revs. "The Rosalie Evans Letters from Mexico," ed. D. C. Pettus, 44-820; "Flight," Walter White, 50-918.
Guedalla, Philip, "Fathers of the Revolution" 48-883
Guibert, "The Autobiography of Guibert" 29-563
Guiterman, Arthur (Poems), "Padraic Colum," "Edgar Lee Masters," "Edwin Arlington Robinson," "Robert Frost," "Stephen Vincent Benét 49-903
"Gutenberg to Plantin," G. P. Winship, rev. E. E. Calkins 36-684
Guthrie, E. R., rev. "The Meaning of Psychology," C. K. Ogden 51-931
Gwynn, Aubrey, "Roman Education from Cicero to Quintilian" 50-916
"Gypsy Down the Lane," Thames Williamson, rev. E. S. Bates 52-952

H

Haines, Charles G., rev. "Congress, the Constitution and the Supreme Court," Charles Warren 51-932
Hale, Louise Closser, "Home Talent" 37-709
Hall, Bolton, ed. "The Love Letters of St. John" 32-618
Hall, Radclyffe, "Adam's Breed" 49-908
Halman, Doris, "Honk" 51-939
Ham, L. C., rev. "Creative Freedom," J. W. T. Mason 48-885
Hamblin, Robert A., "The School of Paris" 31-595
Hamilton, George Rostrevor, "The Soul of Wit" 27-534
Hamilton, Mary Agnes, "Mary Macarthur" 44-827
Hamilton, Walton H., "The Case of Bituminous Coal," 31-589; rev. "The Miners' Freedom," Carter Goodrich 44-824
Hammond, J. L. and Barbara, "The Rise of Modern Industry" 48-885
Hamsun, Knut, "Benoni" 32-611
Handy, W. C., ed. "Blues" 47-868
"Hangman's House," Donn Byrne, rev. Grace Frank 43-807
Hankin, Hanbury, "Common Sense and Its Cultivation" 45-844
"Happy Ghost, The," H. H. Bashford 34-651
Harden, Maximilian, "I Meet My Contemporaries" 28-547
Hardy, Charles O., "Interest Rates and Stock Speculation" 27-531
Hardy, G. Gathorne, "Norway" 27-528
Harland, Marion, "New Common Sense in the Household" 49-908
Harlow, Ralph Volney, rev. "Gold of Ophir," Sidney and Marjorie Greenbie 31-593
Harris, Corra, "Flapper Anne" 45-843
Harrison, H. H., rev. "One Little Man," Christopher Ward 41-770
Hart, Albert Bushnell, ed., "The American Year Book: 1925" 35-670
Hart, Capt. B. H. Liddell, "Paris, or the Future of War" 32-611
Harte, Geoffrey Bret, "The Letters of Bret Harte" 38-717
Hartley, L. P., "Simonetta Perkins" 46-859
"Harvest of Youth," Edward Davison, rev. Louis Untermeyer 52-952
Hauptmann, Gerald, "The Fool in Christ: Emanuel Quint" 51-940
"Havelock Ellis," I. Goldberg, rev. J. D. Ferguson 43-804
Havens, George R., ed. "Selections from Voltaire" 27-531
"Hay Fever," Noel Coward, rev. Mary C. Canfield 28-543
Haynes, S. S. P., "Lycurgus: The Future of Law" 31-590
Hayward, A. L., "Days of Dickens" 48-892
Hayward, W. S., rev. "Europe from Waterloo to Sarajevo," Percy Ashley 50-921
"Healing Gods of Ancient Civilization," W. A. Jayne 45-844
"Hearts of Hickory," John Trotwood Moore 32-618
"Heat," Isa Glenn, rev. P. M. Wheeler 45-839
Hecht, Ben, "Count Bruga" 46-854
H. D., "Poems of Pursuit" 48-889
Heermance, E. L., "The Ethics of Business" 43-805
Hellman, G. S., "The True Stevenson" 47-873
Hemingway, Ernest, "In Our Time" 29-555
Henderson, Archibald, rev. "The Advancing South," Edwin Mims 44-819
Henriot, Emile, "Aricie Brun" 31-595
Hepburn, Elizabeth N., "Alison Vail" 42-794
"He Rather Enjoyed It," P. G. Wodhouse, rev. C. T. Crowell 42-786
Herbert, A. P., "Laughing Ann" 50-918
"Here and Beyond," Edith Wharton, rev. Grace Frank 44-822
Herford, C. H., ed. "Ben Jonson" 31-592
Herold, L. S. "This Waking Hour" 28-548
Herrick, Robert, "Chimes" 47-870
Herriot, Edouard, "Madame Récamier" 29-556
Heyl, Paul R., "Fundamental Concepts of Physics" 35-670
Highland, Lawrence, "Punishment" 46-859
Hill, Cecilia, "Versailles" 32-619
Hill, E. B., rev. "Franz Liszt," Guy de Pourtales 45-835
Hill, Grace Livingston, "A New Name" 39-743
"Hill-Billy," Rose Wilder Lane, rev. T. S. Stribling 37-699
Hillyer, Jane, "Reluctantly Told" 50-923
Hindus, Maurice, "Broken Earth" 52-947
Hirst, Francis W., "Life and Letters of Thomas Jefferson" 32-607
"Historian, The, and Historical Evidence," Allen Johnson, rev. E. W. Pahlow 46-851
"Historic Costume," Francis M. Kelly and Randolph Schwabe 33-638
"History and Prospects of the Social Sciences," H. E. Barnes and others, rev. R. G. Tugwell 44-821
"History of Ancient and Mediæval Philosophy," H. W. Dresser 52-957
"History of Ancient Philosophy," Dr. W. Windelband 30-580
"History of Civilization," ed. A. K. Ogden, rev. Ellsworth Huntington 52-945
"History of England from the Defeat of the Armada to the Death of Elizabeth," Edward P. Cheyney, rev. Wallace Notestein 40-752
"History of English Romanticism," Harko G. De Maar, rev. F. E. Pierce 35-664
"History of France," Jacques Bainville, rev. J. M. S. Allison 50-915
History of Human Progress, Ellsworth Huntington (Essay) 52-945
"History of Neohellenic Literature," Elias P. Voutieridis 31-596
"History of Russia, A," S. F. Platonov 57-956
"History of the Pharaohs, A," Arthur Weigall, rev. Ashton Sanborn 37-702
"History of the United States since the Civil War," Vol. III, E. P. Oberholtzer, rev. W. A. Robinson 47-869
Hobson, J. A., "Free Thought in the Social Sciences" 34-645
Hoffman, A. S., ed. "Adventures's Best Stories" 48-892
Hoffman, Phoebe, "Undertones and the Lady of Destiny" 36-687
Holding, Elizabeth S., "The Shoals of Honor" 45-843
Holmes, J. H., rev. "The Abolition of War," Sherwood Eddy and Kirby Page 49-904
"Homage and Vision," Margaret C. Munn, rev. L. Untermeyer 31-588
"Home Talent," Louise Closser Hale 37-709
"Home Town Mind, The," Duncan Aikman, rev. Lyman Bryson 43-804
"Honey Out of the Rock," Babette Deutsch, rev. E. Davison 34-648
"Honk," Doris F. Halman 51-939
Hope, Stanton, "Rolling Around the World for Fun" 47-877
Hopkins, F. M., World of Rare Books, 27-535, 28-551, 29-567, 30-583, 31-603, 32-622, 34-655, 35-675, 36-691, 37-715, 38-731, 39-747, 40-763, 41-779, 42-798, 43-816, 44-831, 45-847, 46-863, 47-879, 48-895, 49-911, 50-927, 51-943, 52-959.
Hormel, Olive D., "Co-Ed" 48-892
Horton, George, "The Blight of Asia" 46-860
"Hostages to Fortune," Christopher Morley, rev. Charles Vale 29-560
Houben, H. H., ed. "Gespräche mit Heine" 30-578
"Hounds of Spring, The," Sylvia Thompson, rev. Anne Parrish 30-571
"House, The," Grace Kellogg Griffith 33-635
"Housemaid, The," Naomi Royde-Smith 46-855
Housman, A. E., rev. in Essay 35-657
"How to Describe and Narrate Visually," L. A. Sherman, rev. Harry H. Clark 48-888
"How to Understand Philosophy," A. E. Baker 34-653
"Howard Pyle," Charles D. Abbott, rev. F. J. Mather, Jr. 38-719
Howe, P. P., ed. "Letters of Thomas Manning to Charles Lamb" 42-785
"How to Distinguish the Saints in Art," Arthur de Bles 42-791
Hoyt, Nancy "Roundabout" 39-736
Hubbard, Wilfranc, "Shadows on the Palatine," "Orvieto Dust" 34-648
Hudson, Jay William, "The Eternal Circle" 27-532
Hughes, Glenn, revs. "The Chinese Theatre," A. E. Zucker, 32-608; "The New Spirit in the European Theatre," Huntley Carter, 42-784; "British Drama," Allardyce Nicoll, 47-868.
Hughes, Gwendolyn S. "Mothers in industry" 30-579
Hughes, Merritt Y., revs. "Edgar Poe," P. Baratono; "Romantici e Decadenti Englesi," Mario Vinciguerra 28-546
"Human Vibration," Conrad Richter 32-619
"Humanism and Tyranny," Ephraim Emerton, rev. Kenneth McKenzie 49-899
Humphrey, Muriel M., "Best Love Stories of 1925" 46-860
Hunter, Mary, revs. "Mesa, Canon and Pueblo," Charles F. Lummis; "Indians of the Enchanted Desert," Leo Crane, 29-560; "Manito Masks," Hartley Alexander 51-936
Huntington, Ellsworth, History of Human Progress (Essay), 52-945; rev. "Temperament and Race," S. D. Porteus and Marjorie E. Babcock, 50-915.
"Hurried Man, A," Emanuel Carnevali, rev. in Sketch 33-629
Hurst, Fannie, "Appassionata" 28-540
Hussey, L. M., rev. "The Autobiography of an Attitude," George Jean Nathan 29-555
Huxley, Aldous, "Two or Three Graces and Other Stories" 45-837
Hyslop, Theo. B., "The Great Abnormals" 41-766

I

"I Heard a Sailor," Wilfrid Gibson, rev. Edward Davison 33-631
"I Meet My Contemporaries," Maximilian Harden 28-547
"If Today Have No Tomorrow," Olive Gilbreath 47-875
I Know a Certain Woman (Poem), Charles Divine 52-945
"Immigrant in Japan, An," Theodate Geoffrey 35-671
"Incredulity of Father Brown, The," G. K. Chesterton 52-950
"Inconstancy of Madam Chung," rev. by Florence Ayscough 50-921
"In Darkest London," Mrs. Cecil Chesterton 52-955
"India," Sir Valentine Chirol, rev. Howard Swiggett 41-768
"Industrial Museum, The," Charles R. Richards 49-908
In My Thirtieth Year, Archibald MacLeish (Poem) 49-897
"In Our Time," Ernest Hemingway, rev. L. Kronenberger 29-555
"In the Endless Sands," Evelyn and C. Kay Scott 27-532
"In the Heart of Asia," P. T. Etherton, rev. Kermit Roosevelt 37-698
"In the Palace of Amuhia," Florence W. Pickard 46-860
"Indian Dream Lands," Margaret Mordecai 34-654
"Indians of the Enchanted Desert," Leo Crane 29-560
"Influencing Human Behavior," H. A. Overstreet, rev. George M. Dorsey 35-660
Ingraham, Charles A., "Elmer E. Ellsworth and the Zouaves of '61" 35-668
"Inheritance of Mental Diseases, The," A. Myerson 27-533
"Inside the Moscow Art Theatre," Oliver M. Sayler, rev. J. M. Brown 27-524
"Instinct," L. L. Bernard, rev. Charles C. Josey 33-632
"Intellectual Vagabondage," Floyd Dell 42-791
"Interest Rates and Stock Speculation," Richard N. Owens and Charles O. Hardy 27-531
"Intimate Papers of Colonel House," Charles Seymour, rev. in Essay 34-641
"Introduction to Spanish Literature," G. T. Northup, rev. R. Schevill 28-544
"Ipane, The," R. B. Cunninghame Graham 40-760
Irwin, Wallace, "Mated" 31-587
"Iskhod P. Vostoku," rev. A. I. Nazaroff 44-825
"Italy," Count Antonio Cippico, rev. O. D. Wanamaker 41-772
"It Isn't Done," William C. Bullitt, rev. E. S. Bates 40-754

J

Jackson, Margaret W., "Elizabeth's Tower" 43-812
"Jacob's Well," Pierre Benoit 50-924
Jaeger, M., "The Question Mark" 44-828
James, M. R., "A Warning to the Curious, and Other Ghost Stories" 28-548
James, William, "The Philosophy of William James" 30-580
Jameson, Storm, "Three Kingdoms" 36-682
"Jane Taylor, Prose and Poetry," rev. by A. Hugh Fraser 46-857
Janet, Pierre, "Principles of Psychotherapy" 42-783
"January Garden," Melville Cane, rev. John Erskine 34-644
Jastrow, Joseph, rev. "Problems of Personality" 48-888
"Jazz Singer, The," Samson Raphaelson 37-707
Jayne, W. A., "Healing Gods of Ancient Civilization" 45-844
"Jean Paul: Das Werden Seiner Geistigen Gestalt," Walther Weier, rev. A. W. G. Randall 49-906
"Jean Paul," Frederick Burchell, rev. A. W. G. Randall 49-906
"Jefferson and Hamilton: The Struggle for Democracy in America," Claude G. Bowers, rev. A. J. Nock 32-607
"Jefferson et les Idèalogues, par. Gilbert Chinnard 45-844
Jennings, L. W., rev. "Cyclop's Eye," Joseph Auslander 50-920
"Jessamy Bride, The," F. Frankfort Moore 37-708
Jesse, F. Tennyson, "Tom Fool" 51-940
"Jesuit Relations and Allied Documents, The," ed. Edna Kenton, rev. Isabel Skelton 35-659
"Jesus Christ and the Human Quest," Edwin Lewis 34-653
"Jeaux Dangereux, Les," Henri Bordeaux 46-858
Joad, C. E. M., "Mind and Matter, The Philosophical Introduction to Modern Science" 31-597
"Joan of Arc," Joseph Delteil, rev. Matthew Josephson 47-869
"John Slidell," Louis Martin Sears 30-579
"John Sloan," ed. A. E. Gallatin 35-667
John Woolman (Essay), F. V. Morley 27-521
Johnson, Allen, "The Historian and Historical Evidence" 46-851
Johnson, Burges (Essay), Authorship Ready-to-Wear 31-585
Johnson, J. W., rev. "Blues," ed. W. C. Handy 47-868
"Johnsonia," E. J. Coatsworth (Poem) 48-887
Johnston, Mary, "The Great Valley" 42-786
Johnston, Sir Harry, "Relations" 33-629
Jones, Idwal, "The Splendid Shilling" 46-860
Jones, Robert E., "Drawings for the Theatre" 49-901
Jones, Rufus M., revs. "Thomas Cartwright and Elizabethan Puritanism," A. F. Scott Pearson; "A Life of the Reverend Richard Baxter," F. J. Powicke; "The Autobiography of Richard Baxter," ed. J. M. Lloyd Thomas 40-758
Jordan, Elizabeth, "Miss Blake's Husband" 39-740
"Jorgensen," Tristram Tupper, rev. Robert MacDougall 45-837
Joseph, Michael, "The Commercial Side of Literature" 48-884
Josephson, Matthew, rev. "Joan of Arc," Joseph Delteil 47-869
Jorrocks, John, "Thoughts on Hunting and Other Matters" 52-949
Josey, Charles C., rev. "Instinct," L. L. Bernard 33-632
Just Writing (Editorial), H. S. Canby 47-865

K

Kauffman, Reginald Wright, "The Free Lovers" 35-669
Kaufman, George S., "The Butter and Egg Man" 33-635
Kaun, Alexander, rev. "Dostoevsky," André Gide 39-736
Kautsky, Karl, "Are the Jews a Race?" 44-821
Kaye-Smith, Sheila, "Starbrace," 31-587; (Essay) The Novelist's Material, 28-537.
"Keats and Shakespeare," J. Middleton Murry, rev. Arnold Whitridge 27-526
"Keen Desire, The," Frank B. Elser 42-794
Kelley, Samuel Walter, "Lo Studente" 33-631
Kellogg, Vernon, rev. "Evolution and Creation," Sir Oliver Lodge 50-917
Kelly, Francis M., "Historic Costume" 33-638
Kennedy, R. Emmet, "Mellows" 28-546
Kent, Rockwell, rev. "The Falkland Islands," V. F. Boyson 27-528
Kenton, Edna, ed. "The Jesuit Relations and Allied Documents" 35-659
Kerney, James, "The Political Education of Woodrow Wilson" 44-820
Kerr, Alexander Blacker, ed. "The Diary of a Young Lady of Fashion in the Year 1764-65" 32-610
Kessler, Camillus, "At the Bottom of the Ladder" 32-617
King, Rufus, "Whelps of the Wind" 46-859
King, R. W., "Parson Primrose" 50-919
King, Stoddard, "What the Queen Said" 41-768
Kingston, Charles, "The Bench and the Dock," and "A Gallery of Rogues" 48-889
Kinross, Albert, "God and Tony Hewitt" 52-956
Kircher, Rudolph, "Englander" 52-954
Knox, Cleone, "The Diary of a Young Lady of Fashion in the Year 1764-65" 32-610
Knox, Ronald A., "The Viaduct Murder" 40-759
Kovalsky, Olga, "Long Legs, Big Mouth and Burning Eyes" 40-760
Kraemmer, Elias, "Fyrgangen" 35-665
Krapp, George P., "The English Language in America," 46-856; rev. "A Dictionary of Modern English Usage," H. W. Fowler, 51-933.
Krassnoff, P. N., "From Double Eagle to Red Flag" 39-738
Kronenberger, Louis, revs. "At the Sign of the Goat and Compasses," Martin Armstrong, 27-523; "Rachel Marr," Morley Roberts, 28-539; "In Our Time," Ernest Hemingway, 29-555; "Mary Glenn," Sarah Gertrude Millin, 30-571; "Benoni," Knut Hamsun, 32-611; "Sor-

rell and Son," Warwick Deeping, 34-646; "The Chip and the Block," E. M. Delafield, 36-682; "Rendezvous," Elizabeth F. Thomas, 38-720; "Man Alone," G. A. Chamberlain, 39-736; "Whipped Cream," Geoffrey Moss, 40-754; "Count Bruga," Ben Hecht, 46-854; "Chimes," Robert Herrick; "Krise des Modernen Staatsgedankens in Europe, Die," Alfred Weber, 39-741.
Krutch, J. W., "Edgar Allan Poe" 45-834
Krutch, Joseph Wood, revs. "Pig Iron," Charles G. Norris, 32-609; "The Silver Stallion, J. B. Cabell, 41-769.
Kuprin, Alexandre, "Sulamith" 29-863
Kuzminskaya, T. A., "Moya Zhizn" 51-938

L

"Lady Mary Wortley Montagu" Lewis Melville, rev. Wilmarth Lewis 32-609
"Lady of My Love, The" (poem) Chard Powers Smith 27-521
"Lady of the Abbey, The" G. A. Birmingham 34-651
"L'Agonie du Christianisme' Miguel de Unamuno, rev. W. A. Beardsley 31-594
Lalli, Franco "Fireflies" 33-631
"Landmark, The" James Lane Allen 38-726
Land of Contrasts, The (Editorial) Amy Loveman 51-929
"Land of Mist, The," A. Conan Doyle.... 52-955
"Landscape with Figures," Ronald Fraser, rev. H. W. Boynton 41-770
Lane, Rose Wilder "Hill-Billy" 37-699
Lardner, Ring W., "The Love Nest and Other Stories" 37-700
Laski, Harold J., rev. "Free Thought in the Social Sciences," J. A. Hobson, 34-645; "Political Justice," ed. by R. A. Preston, 51-932; "The Rise of Modern Industry, J. L. and Barbara Hammond 48-885
"Last Essays" Joseph Conrad, rev. Capt. Felix Riesenberg 39-736
"Last Years of Rodin, The" Marcelle Tirel 35-667
"Laughing Ann," A. P. Herbert, rev. David McCord 50-918
"Laughing Heart, The" Beatrice Sheepshanks 37-709
Lawrence, D. H. "The Plumed Serpent" 39-735
"Reflections on the Death of a Porcupine and Other Essays" 41-775
Lawrence, D. H., as Poet (Essay), Richard Aldington 40-749
Lawson, W. P. "The Log of a Timber Cruiser" 42-791
Lea, Fanny Heaslip "With or Without" 35-668
Leacock, Stephen, "Winnowed Wisdom" 48-884
"Leading Lady, The" Geraldine Bonner.... 37-709
Lee, Amber, "Proud Revelry" 46-860
Lee, F. H., ed. "The Lure of the Sea".... 38-725
Lee, Vernon "Proteus" 27-522
LeGoff, Marcel, "Anatole France at Home" 49-900
Legueu, F. F. "Le Bureau des Reveries" 39-741
Lehman, B. H., rev. "The Old Mission Churches and Historic Houses of California" 46-857; "Parson Primose," W. King 50-919
"L[illegible]n," "My Flight from Siberia," Literature and Revolution," Leon Trotzky, rev. C. Abbott 29-559
"Leon Trotzky: The Portrait of a Youth" Max Eastman, rev. W. C. Abbott..... 29-559
Leonard, William Ellery, "Two Lives".... 27-526
Letter from Canada (For. Letter), W. A. Deacon 32-614
Letter from Boston, Dale Warren 45-842
Letter from France, A, Louise Morgan Sill; 30-575; 34-649; 46-858; 52-953
Letter from France, Maurice Bourgeois.... 50-922
Letter from Italy, Aldo Sorani 36-685
Letter from London, A, Mrs. Belloc Lowndes 27-530
Letter from London, A, Mrs. W. K. Clifford 40-757
Letter from Paris, A, Louise Morgan Sill 38-725
Letter from Spain, Isabel de Palencia.... 48-890
"Letters from Russian Prisons," rev. R. Seidenberg 21-593
"Letters of Bret Harte" ed. Geoffrey Bret Harte 38-717
"Letters of Queen Victoria," ed. G. E. Buckle, rev. W. C. Abbott 43-803
"Letters of Sir Walter Raleigh," ed. Lady Raleigh 36-681
"Letters of Thomas Manning to Charles Lamb," ed. G. A. Anderson and P. P. Howe, rev. F. V. Morley 42-785
"Letters to a Lady in the Country," Paul and Caroline, rev. G. H. Carson 28-542
"Letters to Katie," Sir Edward Burne-Jones 32-617
Levy, Oscar, ed. Complete Works of Friedrich Nietzsche 39-733
Lewis, Burdette G., rev. "Criminology and Penology," John Lewis Gillen 33-631
Lewis, Edwin "Jesus Christ and the Human Quest" 34-653
Lewis, Wilmarth, rev. "Lady Mary Wortley Montagu," Lewis Melville 32-609
Lewis, Sinclair, "Mantrap" 48-887
"Library of Crime, The," rev. E. L. Pearson 48-889
Lichauco, Marcial P. "Conquest of the Philippines by the United States" 50-920
Lieber, Maxim, ed. "Great Short Stories of the World" 43-806
"Life and Letters of John Burroughs," Clara Barrus, rev. Norman Foerster.... 27-524
"Life and Letters of Thomas Jefferson" Francis W. Hirst, rev. A. J. Nock 32-607
"Life and Times of Laurence Sterne, The" Wilbur L. Cross, rev. in Essay 30-569
Lima, Margaret, "Children's Reading".... 29-564
"Lilith," George Sterling 47-876
"Life in Medieval France," Johan Evans, rev. Margaret M. Sherwood 33-631
"Life of Benito Mussolini, The" Margherita G. Sarfatti, rev. Olin D. Wannamaker 40-751
"Life of Henry B. Wright," George Stewart, Jr. 37-707
"Life of Racine, The" Mary Duclaux, rev. E. S. Bates 39-739
"Life of the Reverend Richard Baxter (1615-1691), Frederick J. Powicke, rev. R. M. Jones 40-750
Lindeman, E. C., revs. "Ouroboros: The Mechanical Extension of Mankind," Garet Garrett; "Lycurgus: The Future of Law," S. S. Haynes; "Pygmalion: The Doctor of the Future" R. M. Wilson 31-590; "Science and the Modern World" 35-661; "The Revolt of Modern Youth," B. B. Lindsey and Wainwright Evans 41-768
Lindsey, Ben B., "The Revolt of Modern Youth" 41-768
Lindsey, Therese "Blue Norther" 31-588
Lintot, E. Barnard "The Art of Water Color Painting" 35-667
"Lion's Skin, The" Rafael Sabatini..... 28-548
L'Isle-Adam, Villiers de "Claire Lenoir" 32-618
Litchfield, Grace D. "As a Man Sows" 48-891
Literature Abroad, Ernest Boyd (Art) 45-841
"Literature and Revolution" Leon Trotzky 29-559
"Little Captive Lad, A," Beulah M. Dix 45-844
Littlejohns, J., "The Technique of Water Color Painting" 35-667
"Little Less, The," Aishie Pharall 42-792
"Lo Students," Samuel Walter Kelley 33-631
Loch, Sydney, "Three Predatory Women" 38-726
Locke, Alain, rev., "Mellows" R. Emmet Kennedy, 28-540; "The New Negro," 30-572
Lockwood, Susan M., "Antiques" 28-544
Lodge, Sir Oliver, "Evolution and Creation" 50-917
"Lodgers in London," Adelaide Eden Phillpotts 37-708
"Log of a Shellback, The," H. F. Farmer 34-651
"Log of a Timber Cruise, The," W. P. Lawson 42-791
"Lolly Willowes," Sylvia T. Warner, rev. Christopher Morley 29-555
London Letter, A., Roderick Random 33-633
"London Life in the Fourteenth Century," Charles Pendrill, rev. Margaret M. Sherwood 33-631
"London Life in the XVIII Century," M. Dorothy George, rev. W. H. Durham 27-529
"Lone Hand, The," Joseph B. Ames.... 28-548
"Lone Swallows, The," Henry Williamson 42-795
Long, Breckenridge, "Genesis of the Constitution of the United States of America" 33-628
"Long Legs, Big Mouth and Burning Eyes" Olga Kovalsky and Brenda Putnam 40-760
"Lost Hills," Anne Ryan 33-631
"Love in Greenwich Village," Floyd Dell 50-918
"Love Letters of St. John, The," ed. Bolton Hall 32-618
Love, Robertus, "The Rise and Fall of Jesse James" 51-934
Loveman, Amy, Editorials, The Virtue of Intolerance, 31-585; Old Wine in New Bottles, 44-817; Sermon for Graduates, 46-849; Land of Contrasts 51-929 (Article), Books of the Spring, 37-706; revs. "The Black Flemings," Kathleen Norris, 32-609; "They Knew the Washingtons," Gaston de la Bastie, 49-904; "Winnowed Wisdom," Stephen Leacock 48-884
"Love Nest and Other Stories," Ring W. Lardner, rev. W. R. Benét 37-700
Loving, Pierre, rev., "Bemühungen von Thomas Mann" 43-809
Lowell, Amy (Poem), "Who Has Not, Cannot Have" 37-695
Lowndes, Mrs. Belloc, A Letter from London 27-530
Lucas, Netley, "Crooks: Confessions" 48-889
Luck of Bret Harte, The (Essay), H. S. Canby 38-717
"Lucky Prisoner, The," Count Gobineau 49-907
Lummis, Charles F., "Mesa, Canon and Pueblo" 29-560
Lung, Frederick H., rev., "Why We Behave Like Human Beings," George A. Dorsey 32-611
Lunn, Arnold, "The Mountains of Youth" 39-740
"Lure of the Sea," ed. F. H. Lee 38-725
"Lure of Vienna, The," Alice M. Williamson 48-892
"Lycurgus: The Future of Law" S. S. P. Haynes, rev. E. C. Lindeman 31-590
Lynd, Robert, "The Money Box" 43-811
Lyons, Norbert, rev., "Conquest of the Philippines, the United States," Moorfield Story and Marcial P. Lichauco 50-920

M

Macadam, Elizabeth, "The Equipment of the Social Worker" 44-828
Macaulay, Rose, "A Casual Commentary" 51-933
MacCracken, H. M., rev., "The College President," Charles F. Thwing 34-645
MacDonald, William, rev., "Whither England?" and "Whither Russia?" Leon Trotsky 48-885
MacDougall, Robert, rev., "Jorgensen," Tristram Tupper 45-837
MacFadyen, Virginia, "Bittern Point" .. 36-687
MacFall, Haldane, "The Wooings of Jezebel Pettyfer," 40-756; "All Around Robin Hood's Barn" 48-891
Machen, Arthur, "The Anatomy of Tobacco" 46-859
"The Canning Wonder" 48-889
MacIntosh, Douglas Clyde, "The Reasonableness of Christianity" 34-654
Mackail, J. W., "Classicial Studies" 35-667
Mackaye, Percy, "Tall Tales from the Kentucky Mountains" 50-913
MacLeish, Archibald, "Nobodaddy" and "The Pot of Earth," 51-934; In My Thirtieth Year (Poem) 49-897
Macself, A. J. "Bulb Gardening" 35-670
Macnamara, Rachel Swete, "Golden Dishes" 34-651
Madeleva, M., "On This Condition" (Poem) 48-881
"Madam Récamier," Edouard Herriot..... 29-556
Madeleva, Sister M., "Pearl, A Study in Spiritual Dryness" 30-579
Maeterlinck Maurice, and others, "What Is Civilization?" 51-939
"Magnificant Idler, The," Cameron Rogers, rev. H. S. Canby 44-819
Magoun, F. P. Jr., rev., "The English Language in America," G. P. Krapp 46-856
"Major Dane's Garden," M. F. Perham 46-859
"Majorca," H. C. Shelly, rev. R. M. McBride 47-872
Makeev, N., "Russia" 27-528
"Maladie du Siécle," Christopher Morley (Poem) 48-887
"Man Alone," G. A. Chamberlain, rev. L. Kronenberger 39-736
"Man and Weather," Alexander McAdie 35-669
Man From Texas, The (Essay) Wickham Steed 34-641
"Manhattan" (Poem), Mary Wilcox..... 45-833
Man Himself, The (Editorial) 36-677
"Man Mencken, The," Isaac Goldberg, rev. E. S. Bates 27-525
"Man With a Load of Mischief, The," Ashley Dukes, rev. Mary C. Canfield 28-543
Mangan and His Rosaleen (Essay), Cameron Rogers 33-625
"Manito Masks," Hartley Alexander, rev. Mary Hunter 51-936
Mannin, Ethel, "Sounding Brass" 52-950
"Mantle of Masquerade, The," Steuart M. Emery 48-891
"Mantrap," Sinclair Lewis, rev. E. S. Bates 48-887
"Mape: The World of Illusion," André Maurois 52-956
"Marcel Proust," Leon Pierre-Quint, rev. T. Purdy, Jr. 32-615
Marcham, Frederick, rev. "Fugger News-Letters," ed. Victor von Klarwill 51-931
Marquis, Don, "The Awakening and Other Poems" 35-659
Marsden, Philip S., "Detour" 43-804
Martin, Helen R., "Ye Who Judge" 45-843
Martyr, Graham, "Dal Nihon" 31-595
Martyn, T. J. C., rev., "More Changes More Chances," Henry W. Nevinson.... 37-702
Marx, Karl, "Selected Essays" 38-725
Marx, Olga (Article), German Literature of Today, 28-545; revs. "E. C. Andersen's Tegninger," 35-665; "Oberlin's Three Stages," Jacob Wassermann, 43-806.
"Mary Glenn," Sarah Gertrude Millin, rev. L. Kronenberger 30-571
"Mary Macarthur," Mary Agnes Hamilton 44-827
Masefield, John "Odtaa" 38-720
Mason, J. W. T., "Creative Freedom" 48-885
Masson, Thomas L., "Why I Am A Spiritual Vagabond" 34-654
Masson-Oursel Paul, "Comparative Philosophy" 48-892
"Masterson," Gilbert Frankau, rev. Edward Davison 51-937
"Mated" Wallace Irwin, rev. E. S. Bates 31-587
Mather, F. J., Jr., "Ulysses in Ithaca," 47-866; Trans., "Renoir: An Intimate Memoir," A. Vollard 36-684
"Howard Pyle," Charles D. Abbott 38-719
Matson, Norman H., "Flecker's Magic" 45-843
"Matter, Man, and Mind," F. F. Shearcroft 38-727
Maurois, André, "Mape: The World of Illusion" 52-956
"Mauve Decade, The," Thomas Beer..... 36-717
Mauve, Decade, The (Editorial), H. S. Canby 36-717
Mavor, James, "An Economic History of Russia" 27-528
"Niagara in Politics" 30-574
Maxwell, W. B., "Fernande" 29-563
"May Days," Anthology of Masses-Liberator Verse, ed., Genevieve Taggard 41-776
"Maya Architectlre," George O. Totten, rev. A. M. Tozzer 47-867
McAdie, Alexander, "Man and Weather" 35-669
McAfee, Helen, rev., "Memoirs of Halidé Edib" 48-886
McAlmon, Robert, "The Portrait of a Generation" 46-852
McBride, Robert Medill, "Spanish Towns and People" 28-548
"Majorca," H. C. Shelly 47-872
McCandless, S. R., rev., "Modern Theatres," Irving Pichell 50-917
McBride, Robert Medill, "Spanish Towns and People" 28-548
McCord, David, "Floodgate" (Poem), 46-849; "Laughing Ann," A. P. Herbert, 50-918.
McCreary, F. R., "Out of Earth" (Poem) 50-913
McKenna, Stephen, "The Oldest God" 30-571
McKenzie, Kenneth, rev., "Humanism and Tyranny," "Ephraim Emerton," "Francisco Petrarca," E. H. R. Tatham; and "The Earlier and Later Forms of Petrarch's Canzoniere," Ruth S. Phelps 49-899
McLaren, Jack, "My Crowded Solitude" 34-654
Mead, Margaret, revs., "The Social and Political Systems of Central Polynesia," R. W. Williamson, 45-840; "The Riddle of the Pacific," J. MacMillan Brown..... 27-532
"Meadows, The," John C. Van Dyke 42-795
"Mediaeval People," Eileen Power, rev. Margaret M. Sherwood 33-631
"Meaning of Psychology, The," C. K. Ogden, rev. E. R. Guthrie 51-931
Meeker, Marjorie (poem), "Snowfall" 30-569
Meier, Walther, "Jean Paul: Das Werden Geistigen Gestalt" 49-906
Melba, Nellie, "Melodies and Memories" 40-752
"Mellows," R. Emmet Kennedy, rev. Alain Locke 28-540
"Melodies and Memories," Nellie Melba, rev. J. Ranken Towse 40-752
"Melting Pot Mistake, The," Harry Pratt Fairchild, rev. G. M. Stephenson 35-661
Melville, Lewis, "Lady Mary Wortley Montagu" 32-609
"Memoirs of Halidé Edib," rev. Helen McAfee 46-886
"Mendel Marantz," David Freedman 42-793
"Mental Growth of the Pre-School Child," Arnold Gesell, rev. R. M. Ogden 50-917
Merezhkovsky, D. S., "Birth of the Gods" 44-827
Merrell, Concordia, "Ordeal by Marriage" 42-792
Merriam, Charles E., "New Aspects of Politics" 27-532
Merritt, Percival, ed., "Piozzi Marginalia" 36-681
"Mesa, Canon and Pueblo," Charles F. Lummis, rev. Mary Hunter 29-560
"Microbe Hunters," Paul de Kruif, rev. Hans Zinsser 32-608
"Microscopy," Robert M. Neil 42-796
"Midocean," Clement Wood (Poem) 52-951
Millin, Sarah Gertrude, "Mary Glenn".... 30-571
Mims, Edwin, "The Advancing South" 44-819
"Mind and Its Place in Nature, The," C. D. Broad, rev. R. B. Perry 32-612
"Mind and Matter, the Philosophical Introduction to Modern Science," C.E.M. Joad 31-597
"Mind of John Keats," C. D. Thorpe, rev. J. M. Murry 47-870
"Mind of the President, The," C. Bascom Slemp, rev. R. J. Davis 43-808
"Miners' Freedom, The," Carter Goodrich, rev. W. H. Hamilton 44-824
"Miranda Masters," John Cournos 41-776
"Miss Blake's Husband," Elizabeth Jordan 39-743
Mitchison, Naomi, "Cloud Cuckoo Land" 35-662
"Miss Tiverton Goes Out," Anonymous, rev. T. Purdy, Jr. 43-806
Mittelholzer, Walter, "Airplane Towards the North Pole" 45-840
"Modeling My Life," Janet Scudder 41-775
"Modern Novel, The," Elizabeth A. Drew 50-923
"Modern Tendency in American Painting, The," Catherine Beath Ely 35-667
"Modern Theatres," Irving Pichel, rev. S. R. McCandless 50-917
"Modernist and His Creed, The," E. M. Chapman, rev. C. A. Dinsmore 35-662
Moehlman, C. H., "The Unknown Bible" 51-941
Molnar, Franz, "Eva and the Derelict Boat" 45-843
Moncrieff, C. K. S. trans., "Abbess of Castro and Other Tales, M. H. Beyle 44-827
"Money Box, The," Robert Lynd 43-811
"Monica, Or the Chronicle of Marcus," S. V. Cole 45-846
Montague, C. E., "Rough Justice" 45-837
Moore, Anne Carroll, "The Three Owls" 27-532
Moore, F. Frankfort, "The Jessamy Bride" 37-708
Moore, John B., "The Comic and the Realistic in English Drama" 29-563
Moore, John Trotwood, "Hearts of Hickory" 32-618
Moore, Virginia, "Not Poppy" 40-756
"Moral Philosophy," Warner Fite, rev. C. A. Bennett 28-541
Mordaunt, Elinor, "The Venture Book" 48-892
Mordecai, Margaret, "Indian Dream Lands" 34-654
"More Changes More Chances," Henry W. Nevinson, rev. T. J. C. Martyn 37-702
"More in American," John V. A. Weaver 33-638
Morey, William Carey, "Diplomatic Episodes" 30-580
Kraemer, 35-665; "Petrus," Georg Brandes 43-809
Morley, Christopher, "Hostages to Fortune," trans., "To Fables," 29-560; (Play), "Good Theatre," 37-695; "The Romany Stain," 41-767; "One Little Man," 41-770; "Maladie du Siécle" (Poem), 48-887; "Lolly Willowes," Sylvia T. Warner, 29-555.
Morley, F. V., (Essay) on John Woolman 27-521
"The Letters of Thomas Manning to Charles Lamb" 42-785
Morris, Lloyd, rev., "Appassionata" Fannie Hurst 28-540
Morris, R. F., rev., "Needlework in Religion, M. Symonds..... 51-936
Moss, Geoffrey, "Whipped Cream" 40-754
"Mothers in Industry," Gwendolyn S. Hughes 30-579
"Motoring in France," R. R. Gordon-Barrett 27-534
Mott, F. L., rev., "Poetic Values," John G. Neihardt 52-949
"Mountains of Youth, The," Arnold Lunn 39-740
"Moya Zhizn," T. A. Kuzminskaya, rev. A. I. Nazaroff 51-938
"Mr. Bottleby Does Something," E. Temple Thurston 51-940
"Mr. Moffatt," Chester Francis Cobb 51-939
"Mr. Ramosi," Valentine Williams 42-793
"Mr. Secretary Walsingham and The Policy of Queen Elizabeth," Conyers Read, rev. Wallace Notestein 30-572
Muirhead, J. F., "American Shrines on English Soil" 36-688
Murkerji, Dhan Gopal, "The Secret Listeners of the East," 39-744; 51-939
Munn, Margaret Crosby, "Homage and Vision" 31-588
Munro, Thomas, "American Economic Life" 31-589
Murasaki, Lady, "The Sacred Tree" 46-854
"Murder of Roger Ackroyd," Agatha Christie, rev. W. R. Benét 52-951
"Murder, Piracy, and Treason," Raymond Postgate, rev. E. L. Pearson.... 48-889
Murphy, Robert Cushman, rev., "Birds and Their Attributes," C. M. Allen.... 29-557
"Murray Crane: A Man and a Brother," Solomon Bulkley Griffin, rev. Allen Nevins 33-632
Murray, R. H., "The Political Consequences of the Reformation" 43-808
Murry, J. Middleton, "Keats and Shakespeare" 27-526
"The Mind of John Keats," C. D. Thorpe 47-870
"My Apprenticeship," Beatrice Webb, rev. Philip Coan 40-753
"My Crowded Solitude," Jack McLaren.... 34-654
"My Education and Religion," George A. Gordon 27-534
"My Flight from Siberia," Leon Trotzky 29-559
"My Life and Loves," Frank Harris, rev. in Essay, by Temple Scott 29-553
"My New York," Mabel Osgood Wright, rev. H. C. Brown 41-772
Myerson, Abraham, "The Inheritance of Mental Diseases" 27-533
"Mystery Cities," Thomas Gann 35-671
"Mystery of the Golconda, The," W. N. Vaile 28-548

N

"Naiad, The" (poem), Martin Armstrong 36-677
Nash, Roy, "The Conquest of Brazil"..... 49-901
Nathan, George Jean, "The Autobiography of an Attitude" 29-555
"Natives of Rock: Twenty Poems," Glenway Westcott, rev. Lloyd Morris..... 45-840
"Natural Increase of Mankind, The," J. Shirley Sweeney 42-796
Nazaroff, Alexander I. (Article), A "Peasant Poet," 31-594; "Yevrazisky Vremennik" ed., Prince N. S. Trubetzkoy and others and "Iskhod P. Vostoku," 44-825; "Niezdannye Razskazy I. Piecy," and "Dnevnik," Leo Tolstoy and "Moya Zhizn," T. A. Kuzminskaya..... 51-938
Nearing, Scott, "Dollar Diplomacy," 40-753; "Education in Soviet Russia".... 52-947
"Needlework in Religion," M. Symonds, rev. R. F. Morris 51-936
Neihardt, John G., "Poetic Values," 52-949; "American Indian Love Lyrics," Nellie Barnes 36-680
Neil, Robert M., "Microscopy" 42-796
"Neizdannye Razskazy I Piecy," Leo Tolstoy, rev. A. I. Nazaroff 51-938
"Nemesis," Lord Dunsany (Poem) 51-929
"Nest, The," Anne Douglas Sedgwick, rev. Grace Frank 44-822
Neumann, Daisy, rev., "Diary and Letters of Josephine Preston Peabody," Christina Hopkinson Baker 31-592
Nevins, Allan, rev., "Murray Crane: A Man and a Brother," Solomon Bulkley Griffin, 33-632; "Clara Barron," Harvey O'Higgins, 34-646; "Pageant of America," ed., R. H. Gabriel, 45-836; "The Black Hunter," J. O. Curwood 52-950
Nevinson, Henry W., "More Changes More Chances" 37-702
"New Aspects of Politics," C. E. Merriam 27-532
Newcomb, Rexford, "The Old Mission Churches and Historic Houses of California" 46-857
"New Common Sense in the Household," Marion Harland 49-908
"New England in the Republic," J. T. Adams, rev. W. A. Robinson 48-883
"Newgate Calendar, The," rev. E. L. Pearson 48-889
"Newman as a Man of Letters," Joseph J. Reilly, rev. Homer E. Woodbridge 51-936
Newman, Frances, rev., "Great Short Stories of the World," and "O. Henry Memorial Prize Stories" 43-806
Newman, H. H., "The Gist of Evolution" 47-876
"New Name, A" Grace Livingston Hill 39-743
"New Negro, The," Alain Locke, rev. O. G. Villard 30-572
"New Spirit in the European Theatre," Huntley Carter, rev. Glen Hughes 42-784
"New York and Other Poems," Mary D. Thayer, rev. L. Untermeyer 31-588
Newcomers, II. (Sketch), Paul Rosenfeld 33-629
Newman, Horatio Hacket, "Evolution, Genetics, and Eugenics" 36-688
"Niagara in Politics," James Mavor, rev. B. Brebner 30-574
"Nice to Evian," Henry Ferrand 30-582
Nicholson, C. A., "The Dancer's Cat"..... 33-635
Nicoll, Allardyce, "British Drama" 47-868
Nicolson, Harold, "Swinburne" 43-801
Nietzsche, Friedrich, Complete Works of, rev. in Essay 32-733
Niles, Blair, "Black Haiti" 49-908
"Noah's Ark," Amabel Williams-Ellis..... 41-776
"Nobodaddy," Archibald MacLeish, rev. S. V. Benét 51-934
"No More Parades," Ford Madox Ford, rev. Mary M. Colum 27-523
Nock, Albert J., revs., "Correspondence of John Adams and Thomas Jefferson," Paul Wilstach; "Jefferson and Hamilton: The Struggle for Democracy in America," Claude G. Bowers; "Life and Letters of Thomas Jefferson," Francis W. Hirst 32-607
Norris, Charles G., "Pig Iron" 32-609
Norris, Kathleen, "The Black Flemings" 32-609
"North American Wild Flowers," Mary Vaux Walcott, rev. Norman Taylor.... 32-722
North, John, "Girl or Boy" 46-860
"Northern Countryside, A," Rosalind Richards 43-811
Northrup, George Tyler, "An Introduction to Spanish Literature" 28-544
"Norway," G. Gathorne Hardy, rev. Anna C. Reque 27-528
"Notes and Anecdotes of Many Years," J. B. Bishop, rev. R. J. Davis 27-527
Notes on a Bookshelf (Editorial), H. S. Canby 43-801
Notes on Sitting in Corners (Sketch), Stella Benson 31-590
Notestein, Wallace, rev., "Mr. Secretary Walsingham and The Policy of Queen Elizabeth," Conyers Read, 30-572; "A History of England from the Defeat of the Armada to the Death of Elizabeth" 40-752
"Not Poppy," Virginia Moore, rev. J. T. Shipley 40-756
Novelist's Material, The (Essay) Sheila Kaye-Smith 28-537
"Now Is the Time," Arthur Ponsonby, rev. John Bakeless 47-872
"Number One Boy, The," J. T. Foote.... 45-844

O

Oberholtzer, E. P., "History of the United States Since the Civil War," Vol. III 47-869
rev., "The Dreadful Decade," Don C. Seitz 49-899
"Oberlin's Three Stages," Jacob, rev. Olga Marx 43-806
O'Casey, Sean, "The Plough and the Stars" 46-854
"Occidental Interpretations of the Far Eastern Problem," rev. C. C. Batchelder 45-839
"Ochiltree Walls," W. Irvine Cummings .. 35-668
"Odtaa," John Masefield, rev. W. R. Benét 38-720
Oemler, Marie Conway, "Shepherds" 39-744
Oenslager, D. M., rev., "Drawings for the the Theatre," R. E. Jones 49-901
O'Flaherty, Liam, "Spring Sowing" 50-924
Ogden, A. K. ed., "History of Civilization" 52-945
Ogden, C. K., "The Meaning of Psychology" 51-930
Ogden, R. M., rev., "The Mental Growth of the Pre-School Child," Arnold Gesell 50-917
"O Gentel Lady," Esther Forbes 44-823
Ogilvie, Will H., "Over the Grass"..... 27-530
O'Hara, Valentine, "Russia" 27-528
"O. Henry Memorial Prize Stories," rev. Frances Newman 43-806

O'Higgins, Harvey, "Clara Barron" 34-646
"Old King's Treasure, The," Gladys Blake 35-669
"Oldest God, The," Stephen McKenna, rev. Gladys C. Graham 30-571
"Old Mission Churches and Historic Houses of California," Rexford Newcomb, rev. R. H. Lehman 46-857
Old Wine in New Bottles (Editorial), Amy Loveman 44-817
"On Swinburne," W. R. Benét (essay) 43-801
"On This Condition" (Poem), M. Madaleva 48-881
"One Little Man," Christopher Ward, rev. H. H. Harrison 41-770
O'Neill, George (poem), "Solstice" 34-641
"Ordeal by Marriage," Concordia Merrel 43-792
"Oriental Interpretations of the Far Eastern Problem," rev. C. C. Batcheller 45-839
"Origin of the Next War," John Bakeless, rev. Elbridge Colby 52-947
"Origin, Nature and Influence of Relativity, The," G. D. Birkhoff 32-620
"Original Cat, The," Geoffrey Dearmer, (Poem) 48-887
"Orion" (poem), Cornelia Otis Skinner.. 31-585
"Orvieto Dust," Wilfranc Hubbard, rev. L. Powys 34-648
"Oscar Wilde from Purgatory," H. T. Smith 36-688
Osgood, Charles G., revs., "The Portrait of Zelide," Geoffrey Scott: "Four Tales by Zelide," trans., Sybil Scott 40-751
"Othello in French," Margaret Gilman 32-617
"Other Side of the Medal, The," Edward Thompson, rev. Howard Swiggett 42-788
"Our Lord's Earthly Life," P. David Smith 44-828
"Our Polar Flight," Roald Amundsen, rev. E. P. Warner 42-788
"Our Times: The Turn of the Century," Mark Sullivan, rev. William Allen White 36-679
"Ouroboros: The Mechanical Extension of Mankind," Garet Garrett, rev. E. C. Lindeman 31-590
"Out of Earth" (Poem), F. R. McCreary 50-913
"Overbury Mystery, The," E. A. Perry, rev. E. L. Pearson 48-889
"Over the Grass," Will H. Ogilvie, rev. Alfred Stoddart 27-530
Overstreet, W. A., "Influencing Human Behavior" 35-660
Overton, Grant, "The Commercial Side of Literature" 48-884
Owens, Richard N., Interest Rates and Stock Speculation" 27-531
Owsley, F. L., "State Rights in the Confederacy" 45-839
"Oxford Book of Scandinavian Verse, The," Edmund Gosse and W. A. Craigie 32-619

P

Packard, Frank L., "The Red Ledger" 50-924
"Padraic Colum," Arthur Guiterman (poem) 49-903
Page, Kirby, "The Abolition of War" 49-904
"Pageant of America," ed., R. H. Gabriel, Vols. II, III, rev. Allan Nevins
Pahlow, Edwin W., rev., "The Historian and Historical Evidence," Allen Johnson 46-851
"Painted Stallion, The," Hal C. Evarts.... 46-859
Palache, John Garber, "Four Novelists of the Old Régime" 41-767
"Papers of Sir William Johnson," ed. A. C. Flick 52-955
Paris, John, "Banzai" 52-955
"Paris, or the Future of War," B. H. Liddell Hart, rev. E. P. Warner 32-611
"Paris That's Not in the Guide Books," Basil Woon 45-846
Parker, Clifford Stetson, "The Defense of the Child by French Novelists" 28-547
Parrish, Anne, rev., "The Hounds of Spring," Sylvia Thompson, 30-571; "Roundabout" Nancy Hoyt 39-736
Parry, E. A., "The Overbury Mystery"... 48-889
"Parson Primose," R. W. King, rev. R. H. Lehman 50-919
Parson Yorick (Essay), J. H. Priestley 30-569
Pascal, Ernest, "Cynthia Coventry" 51-940
Paterson, Isabel, "The Fourth Queen" 37-699
Patrick, Diana, "Firefly" 27-532
Paul and Caroline, "Letters to a Lady in the Country" 28-542
"Pearl, A Study in Spiritual Dryness," Sister M. Madaleva 30-579
Pearson, A. F. Scott, "Thomas Cartwright and Elizabethan Puritanism" 40-750
Pearson, E. L., rev., "The Overbury Mystery," E. A. Parry; "The Canning Wonder," Arthur Machen; "Murder, Piracy, and Treason," Raymond Postgate; "The Rogues' Bookshelf;" "The Newgate Calendar;" "The Book of the Gallant Vagabonds," Henry Beston; "The Book of the Rogue, ed., J. L. French; "The Bench and the Dock" and "A Gallery of Rogues," Charles Kingston;" "Crooks; Confessions," Netley Lucas; "The Library of Crime" 48-889
"Peary, the Man Who Refused to Fail," Fitzhugh Greene, rev. Felix Riesenberg 42-787
"Peasant Poet," A (Article), A. I. Nazaroff 31-594
"Pediatrics of the Past" ed., John Ruhrah, E. C. Streeter 52-949
Peixotto, Ernest, rev., "Virgin Spain," Waldo Frank 36-719
Pendrill, Charles, "London Life in the Fourteenth Century" 33-631
Perham, M. F., "Major Dane's Garden" 46-859
Perry, Ralph Barton, rev., "The Mind and and Its Place in Nature," C. D. Broad, 32-612; rev., "A Theory of Direct Realism," J. E. Turner 49-902
Perspectives (Editorial), H. S. Canby 39-733
"Petrus," Georg Brandes, rev. Julius Moritzen 43-809
Pettus, D. C., "The Rosalie Evans Letters from Mexico" (ed.) 44-820
Pharall, Aishie, "The Little Less" 42-792
Phelps, Arthur L., rev., "Settlers of the Marsh," F. P. Grove 27-528
Phelps, Ruth S., "The Earlier and Later Forms of Petrarch's Canzoniere" 49-899
Phillpotts, Adelaide Eden, "Lodgers in London" 37-708
"Philosophy of William James, Inc." 30-580
Pichel, Irving, "Modern Theatres" 50-917
Pickard, Florence W., "In the Palace of Amuhia" 46-860
"Picturesque Palestine, Arabia, and Syria," Karl Groller 28-548
Pierce, Frederick E., rev., "Essays in the Romantic Poets," S. F. Gingerrich, 31-593; "A History of English Romanticism," Harko G. De Maar 35-664
Pierre-Quint, Leon, "Marcel Proust" 32-615
"Pig Iron," Charles G. Norris, rev. J. W. Krutch 32-609
"Pilgrim of Eternity: Byron—A Conflict," John Drinkwater, rev. S. C. Chew 27-525
"Piozzi Marginalia" ed., Percival Merritt, rev. C. B. Tinker 36-681
"Piper's Fee, The," Samuel Hopkins-Adams 38-726
Platonov, S. F., "A History in Russia" 52-956
"Plays of the Moscow Art Theatre Musical Studio," George S. and Gilbert Seldes, rev. J. M. Brown 27-524
Plomer, William, "Turbott Wolfe" 48-887
"Plough, The, and the Stars," Sean O'Casey, rev. Padraic Colum 46-854
"Plumed Serpent, "The," D. H. Lawrence, rev. Elizabeth S. Sergeant, 39-735.
Poems, "The Lady of My Love," Chard Powers Smith, 27-521; "Caroline Speaks to Her Lover," Maxwell Bodenheim, 28-537; "The Black Flute," Herbert S. Gorman, 29-553; "Snowfall," Marjorie Meeker, 30-569; "Orion," Cornelia Otis Skinner, 31-585; "So This Was All," Sara Teasdale, 32-605; "Amusement Park," Lee Wilson Dodd, 33-625; "Solstice," George O'Neil, 34-641; "To a Young Girl," Edmund Wilson, 34-647; "Gold," Lizette Woodworth Reese, 35-657; "April Fool," Niven Busch, 36-683; "The Naiad," Martin Armstrong, 36-677; "Who Has Not, Cannot Have," Amy Lowell, 37-695; "Cotton-Mouth," Leonard Bacon, 38-717; "The River in the Meadows," Leonie Adams, 39-733; "Annunciation," Lola Ridge, 40-749; "Presbyterian Hell," Vincent Starrett, 44-817; "Manhattan," Mary Wilcox, 45-833; "Floodgate," David McCord, 46-849; "To Lieut. E. S. C.," S. Foster Damon, 47-865; "Archimedes' Last Foray," S. V. Benét, 47-870; "On This Condition," M. Madavela, 48-881; "Johnsonia," and "The Cat and Northern Lights," Elizabeth Coatsworth; "Maladie du Siécle," Christopher Morley; "The Original Cat," Geoffrey Dearmer, 48-887; "In My Thirtieth Year," Archibald MacLeish, 49-897; "Padraic Colum," "Edgar Lee Masters," "Edwin Arlington Robinson," "Robert Frost," "Stephen Vincent Benét," Arthur Guiterman, 49-903; "Out of Earth," F. R. McCreary, 50-913; "Nemesis," by Lord Dunsany, 51-929; "I Know a Certain Woman," Charles Divine, 52-945; "Summer's Isle," and "Sirens," Gloria Goddard, "Midocean," and "Questionnaire," Clement Wood, 52-951.
"Poems," Irwin Edman, rev. L. Untermeyer 28-542
"Poems," Mabel Simpson 34-653
"Poems of Life," Stokely S. Fisher 33-631
"Poems of Pursuit, The Collected Poems of H. D.," rev. Lola Ridge 42-889
"Poems of Robert Cameron Rogers" 47-865
"Poet of the Rosary The," Cameron Rogers (Essay) 47-865
"Poetic Values," John G. Neihardt, rev. F. L. Mott 52-949
Poincaré, Raymond, "Au Service de la France, Neuf Années de Souvenirs" 39-737
"Political Consequences of the Reformation," R. H. Murray 43-808
"Political Education of Woodrow Wilson," James Kerney, rev. Charles Seymour 44-820
"Political Justice," ed., R. A. Preston, rev Harold J. Laski 51-932
Pollard, A. F., "The Evolution ofParliament" 52-956
Ponsonby, Arthur, "Now Is the Time"... 47-872
Poole, Mrs. Reginald Lane, "Catalogues of Portraits in the Possession of the University, Colleges, City and County of Oxford 49-908
Pope, Saxton, "The Adventurous Bowmen" 49-908
"Pope, The," Jean Carrère 52-956
"Popular Research Narratives," Vol. II... 44-828
Porteus, S. D., "Temperament and Race" 50-915
"Portrait Gallery of American Editors," A. Doris Ulmann 32-617
"Portrait of a Generation," Robert McAlmon, rev. W. R. Benét 46-852
"Portrait of Zelide; The," Geoffrey Scott, rev. Charles G. Osgood 40-751
"Possible Husbands," Arthur Tuckerman 38-727
Post, L. A. trans., "Thirteen Epistles of Plato" 42-791
Postgate, Raymond, ed., "Murder, Piracy, and Treason" 48-889
"Pot of Earth, The," Archibald MacLeish, rev. S. V. Benét 51-934
Power, Eileen, "Medieval People" 31-631
Powicke, Frederick J., "A Life of the Reverend Richard Baxter" 40-750
Powys, Llewelyn, rev., "Shadows on the Palatine," "Orvieto Dust," Wilfranc Hubbard 34-648
"Practical Book of Chinaware," H. D. Eberlein and R. W. Ramsdell 28-544
"Practical Theatre, The," Frank Shay 50-923
"Precious Bane," Mary Webb 51-939
"Presbyterian Hell" (Poem), Vincent Starrett 44-817
Preston, R. A., ed., "Political Justice" 51-932
"Priapus and the Pool and Other Poems," Conrad Aiken, rev. L. Untermeyer..... 28-542
"Pride of the Town The," Dorothy W. Carman 42-793
"The English Comic Characters," 31-588; "Fools and Philosophers," 37-707; "George Meredith," 49-902; (Essay), Parson Yorick, 30-569.
"Principles of Psychotherapy," Pierre Janet, rev. A. A. Brill 42-783
"Private Correspondence and Miscellaneous Papers of Samuel Pepys," ed., J. R. Tanner, rev. W. C. Abbott 50-916
Private Life of Paris, The (Sketch), Elmer Davis 29-557
"Problems of Personality: Studies in Honor of Dr. Morton Prince," rev. Joseph Jastrow 48-888
"Progress and the Past," G. F. Wates.... 45-844
"Proteus," Vernon Lee, rev. Arthur Colton 27-522
"Proud Revelry," Amber Lee 46-860
Proust, Marcel, "Albertine Disparue" 32-615
Pryde, Anthony, "The Son of the House" 38-725
Publisher's Function, The (Editorial), W. H. Benét 37-695
Purdy, Thomas, Jr., rev., "The Cabala" Thornton N. Wilder, 41-771; rev. "Miss Tiverton Goes Out" 43-806
Puckette, Charles McD., rev., "Teeftallow" T. S. Stribling 36-682
"Pud Pringle Pirate," Ralph Henry Barbour 39-744
"Punishment," Lawrence Highland 46-859
Purdy, Theodore, Jr., revs., "Albertine Disparue," Marcel Proust; "Marcel Proust," Leon Pierre-Quint, 32-615; "A Brazilian Mystic," "Doughty Deeds," R. S. Cunninghame-Graham..... 34-646
"Puritan," Fiske Conant; rev. L. Untermeyer 31-588
Putnam, Brendda, "Long Legs, Big Mouth and Burning Eyes" 40-760
"Pygmalion: The Doctor of the Future," R. M. Wilson, rev. E. C. Lindemann.... 31-590

Q

"Queerness of Clelia," Amelie Rives 44-827
"Quest and Acceptance," Ethel Arnold Tilden 33-631
"Question Mark, The," M. Jaeger 44-828
"Questionnaire," Clement Wood (Poem) .. 52-951
Quinn, Thomas, "Granite" 51-940
Quirk, Charles J., "Sails on the Horizon" 33-631
"Quo Vadimus?" E. E. Fournier d'Albe 27-533

R

Rabb, Mary M., com., "The Divine Art of Living" 47-876
"Rachel Marr," Morley Roberts, rev. L. Kronenberger 28-539
Raleigh, Lady, ed., "The Letters of Sir Walter Raleigh" 36-681
"Rambles and Reflections," A. C. Benson 50-923
Ramsdell, Roger Wearne, "The Practical Book of Chinaware" 28-544
Randall, A. W. G., revs. "Gespräche mit Heine," ed. H. H. Houben, 30-578; "Englander," Rudolph Kircher, 52-954; "Jean Paul," Frederick Burschell, and "Jean Paul: Das Werden Geistigen Gestalt," Walther Meier, 49-906.
Random, Roderick, A London Letter, 33-633, 37-705, 43-810, 47-874.
Raphaelson, Samson, "The Jazz Singer".. 37-707
Read, Conyers, "Mr. Secretary Walsingham and The Policy of Queen Elizabeth" 30-572
Reader's Progress (Editorial), W. R. Benét 52-945
"Relations," Sir Harry Johnston, rev. Stanley Went 33-629
"Reasonableness of Christianity, The," D. C. Macintosh 34-654
"Red Gods Call," C. E. Scoggin, rev. S. V. Benét 45-838
Red Ledger, The," Frank L. Packard..... 50-924
"Red Soil," L. E. Gilloud 49-908
Reese, Lizette Woodworth (poem), "Gold" 36-657
"Reflection on the Death of a Porcupine and Other Essays," D. H. Lawrence.... 41-775
"Refugies Huguenots en Amerique, Les," Gilbert Chinard 32-615
Rehmann, Ella, "Garden-Making" 46-860
Reid, M. Francis, "Doodle" 32-618
Reilly, Joseph J., "Newman as a Man of Letters" 51-936
"Religion of Benjamin Franklin, The," J. M. Stifler 29-563
"Religious Dramas" 50-923
"Reluctantly Told," Jane Hillyer..... 50-923
"Rendezvous," Elizabeth F. Thomas, rev. L. Kronenberger 38-720
Renfield, F., trans. "Sandro Botticelli," W. Bode 41-775
"Renoir: An Intimate Memoir," A. Vollard, rev. F. J. Mather, Jr. 36-684
"Reptiles and Amphibians," Thomas Barbour 47-876
Reque, Anna C., rev. "Norway," G. Gathorne Hardy 27-528
"Revolt of Modern Youth, The," Ben B. Lindsey and Wainwright Evans, rev. E. C. Lindeman 41-768
"Rex," E. F. Benson 30-579
Ribhany, A. M., "Seven Days with God" 35-670
"Richard Kane Looks at Life," Irwin Edman, rev. E. S. Bates 42-786
Richards, Charles R., "The Industrial Museum" 49-908
Richards, L. A., "Science and Poetry" (Essay) 45-833
Richards, Rosalind, "A Northern Countryside" 43-811
Richardson, A. E., "The English Inn Past and Present" 34-652
Richmond, L., "The Technique of Water Color Painting" 35-667
Richter, Conrad, "Human Vibration" 32-619
"Riddle of the Pacific, The," J. M. Brown, rev. Margaret Mead 27-532
Rickard, Mrs. Victor, "Upstairs" 35-669
Ridge, Lola (Poem), "Annunciation," 40-749; rev. "Poems of Pursuit," H. D.... 48-889
Riesenberg, Capt. Felix, revs. "Last Essays," Joseph Conrad, 39-736; "Peary the Man Who Refused to Fail" 42-787
Rippy, J. Fred, "The United States and Mexico" 39-738
"Rise and Fall of Jesse James," Robertus Love, rev. Jim Tully 51-934
"Rise of Modern Industry," J. L. and Barbara Hammond, rev. Harold J. Laski 48-885
"River in the Meadows, The" (poem), Leonie Adams 39-733
Rives, Amelia, "The Queerness of Clelia" 44-827
"Road to Peace," Herman Bernstein, rev. John Bakeless 47-872
"Road to Town, The," Charles Divine..... 31-598
"Robert Burns," John Drinkwater, rev. Mary C. Canfield 28-543
"Robert Frost," Arthur Guiterman (poem) 49-903
Roberts, Morley, "Rachel Marr" 28-539
Robinson, J. H., rev. "The Decline of the West, Form and Actuality," Oswald Spengler 46-851
Robinson, W. A., revs. "United States Since the Civil War, Vol. III," E. P. Oberholtzer, 47-869; "New England in the Republic," J. T. Adams 48-883
Roche, Maxo De La, "Delight" 34-651
Rockow, Lewis, "Contemporary Political Thought in England" 51-930
Rodd, J. Rennell, "Social and Diplomatic Memoirs" 48-891
Rogers, Cameron, "The Magnificent Idler," 44-819; (Essays) Mangan and His Rosaleen, 33-625; The Poet of the Rosary... 47-865
"Rogue or The Life of Guzman de Alfrache, The," Matheo Aleman, rev. F. W. Chandler 38-722
"Rogues' Bookshelf, The," rev. E. L. Pearson 48-889
Rolland, Romain, "The Game of Love and Death" 49-908
"Rolling Around the World for Fun," Stanton Hope 47-877
"Roman Education from Cicero to Quintilian," Aubrey Gwynn, rev. F. G. Allinson 50-916
"Romance of Navigation, The," Capt. W. B. Whall 34-652
"Romantici e Decadenti Inglesi," Mario Vinciguerra, rev. M. Y. Hughes..... 28-546
"Romany Stain, The," Christopher Morley, rev. E. S. Bates 41-767
Roosevelt, Kermit, revs. "In the Heart of Asia, 37-698; "The Conquest of Brazil," Roy Nash, 49-901.
"Ropes of Sand," Rose L. Ellerbe..... 48-891
"Rosalie Evans Letters from Mexico," ed. D. C. Pettus, rev. Ernest Gruening..... 44-820
"Rosamond and Simonette," Gladys Brace 33-631
Rose and Gray (Editorial), H. S. Canby.... 40-749
Rosenfeld, Paul (Sketch), Newcomers. II. 33-629
"Rough Justice," C. E. Montague, rev. Edward Davison 45-837
Roth, Leon, ed. "Correspondence of Descartes and Constantyn Huygens" 46-853
"Roundabout," Nancy Hoyt, rev. Anne Parrish 39-736
Royde-Smith, Naomi, "The Housemaid".. 46-855
"Ruby Robert," R. H. Davis 50-923
Ruhrah, John, "William Cadogan," 43-801; ed. "Pediatrics of the Past" 52-949
"Ruhr-Lorraine Industrial Problem, The," Guy Greer 27-532
"Russia," N. Makeev and V. O'Hara, rev. P. Sorokin 27-528
Ruysbroeck the Admirable," A. Wautier D'Aygallier, rev. C. A. Bennett..... 35-664
Ryan, Anne, "Lost Hills" 33-631

S

Sabatini, Rafael, "The Lion's Skin" 28-548
"Sacred Tree, The," Lady Murasaki, trans. Arthur Waley, rev. L. W. Dodd 46-854
"Sails on the Horizon," Charles J. Quirk 33-631
Sanborn, Ashton, rev. "A History of the Pharoahs," Arthur Weigall 37-702
Sandburg, Carl, "Abraham Lincoln" 35-659
"Sandro Botticelli," Wilhelm Bode, trans. F. Renfield and F. L. Rudston Brown.... 41-775
Sandy, Isabelle, "Wild Heart" 44-827
Sarfatti, Margherita G., "The Life of Benito Mussolini" 40-751
Sass, Herbert Ravenel, "Adventures in Green Places," 46-852; rev. "The Arcturus Adventure," William Beebe..... 47-867
Savage, Raymond, "Allenby of Armageddon" 38-725
Sayler, Oliver M., "Inside the Moscow Art Theatre" 27-524
Schevill, Rudolph, revs. "An Introduction to Spanish Literature," G. T. Northup, 28-544; "Spain," H. D. Sedgwick,32-611.
Schneider, Edouard, "The Benedictines".. 52-956
Schneider, Isador, rev. "A Chinese Mirror," Florence Ayscough 38-718
Schnitzler, Arthur, "Beatrice" 42-785
Scholarship (Editorial), H. S. Canby..... 45-833
"School of Paris, The," R. A. Hamblin.... 31-595
Scott, Leroy, "The Trail of Glory" 51-940
Schuyler, William M., ed. "The American Year Book: 1925" 35-670
Schwabe, Randolph, "Historic Costume".. 33-638
"Science and the Modern World," Alfred N. Whitehead, rev. E. S. Bates, 33-627; rev. E. S. Lindeman, 35-661.
"Science and Poetry" (Essay), L. A. Richards 45-833
"Science as Revelation," John M. Watson 31-598
Scoggins, C. E., "The Red Gods Call"..... 45-838
Scott, Evelyn and C. Kay, "In the Endless Sands" 27-532
Scott, F. N., "Standard of American Speech and Other Papers" 43-811
Scott, Geoffrey, "The Portrait of Zélide" 40-751
Scott, Harold, ed. "English Song Book". 34-652
Scott, Sybil, trans. "Four Tales of Zélide" 40-751
Scott, Temple, Frank Harris (Essay)..... 29-553
Scudder, Janet, "Modeling My Life"..... 41-775
"Sea Anthology, The," ed. Alice Hunt Bartlett 30-580
Sears, Louis Martin, "John Slidell"..... 30-579
"Secret Harbour," Stewart Edward White 40-760
"Secret Listeners of the East, The," Dhan Gopal Mukerji, 39-744, 51-939.
"Secrets of the Friendly Wood," Rex Bresher 38-725
Sedgwick, Anne Douglas, "The Nest"..... 44-822
Sedgwick, Henry Dwight, "Spain" 32-611
Sedgwick, Mrs. William T., "Acoma the Sky City" 41-769
Seidenberg, Roderick, rev. "Letters from Russian Prisons" 31-593
Seitz, Don C., "The Dreadful Decade"... 49-899
Seldes, George S. and Gilbert, "Plays of the Moscow Art Theatre Musical Studio" 27-524
"Selected Essays," Karl Marx 38-725
"Selections from Voltaire," ed. G. R. Havens 27-531
"Selections, with Appreciations by Pope, Goldsmith, Carlyle, and Taine," A. Digeon and Edouard Fanniere 27-531
Seltzer, Charles A., "The Valley of the Stars" 46-860
Sergeant, Elizabeth Shepley, rev. "The Plumed Serpent," D. H. Lawrence..... 39-735
Sermon for Graduates (Editorial), Amy Loveman 46-849
"Settlers of the Marsh," F. P. Grove, rev. A. L. Phelps 27-529
"Seven Days with God," A. M. Ribhany.... 35-670
"Seventy Summers," Poultney Bigelow, rev. Arthur W. Colton 28-540
Seymour, Charles, "The Intimate Papers of Colonel House," rev. in Essay, 34-641; rev. "The Political Education of Woodrow Wilson," James Kerney..... 44-820
"Shadows on the Palatine," Wilfranc Hubbard, rev. L. Powys 34-648
Shafer, Robert, "Christianity and Naturalism" 52-958
"Shakespeare of Stratford," Tucker Brooke 33-635
Shay, Frank, "The Practical Theatre"..... 50-923
Shearcroft, W. F. F., "Matter, Man, and Mind" 38-727
Sheehan, Vincent, "An American Among the Riffi" 39-740
Sheepshanks, Beatrice, "The Laughing Heart" 37-709
Shelly, H. C., "Majorca" 47-872
Shepard, Odell, ed. "Essays of 1925"..... 43-804
"Shepherd Easton's Daughter," Mary J. H. Skrine 49-908
"Shepherds," Marie Conway Oemler..... 39-744
Sherman, L. A., "How to Describe and Narrate Visually" 48-888
Sherman, Stuart P., intro. to "Letters to a Lady in the Country," Paul and Caroline 28-542
"Sherwood Anderson's Note Book," rev. Arthur Colton 51-933
Sherwood, Margaret M., revs. "Life in Mediæval France," Joan Evans; "London Life in the Fourteenth Century," Charles Pendrill; "Mediæval People," Eileen Power 33-631
Shipley, Joseph T., rev. "Not Poppy," Virginia Moore 40-756
"Shoals of Honor, The," Elizabeth S. Holding 45-843
"Show Business," Thyra Samter Winslow 40-754
"Show, The," John Galsworthy, rev. Mary Cass Canfield 40-754
"Siege is Over, The," Leonard Bacon (Poem) 41-765
Sill, Louise Morgan, A Letter from France, 30-575, 34-649, 38-723, 46-857, 52-953
"Silver Forest, The," Ben Ames Williams 46-859
"Silver Stallion, The," J. B. Cabell, rev. J. W. Krutch 41-769
"Simonetta Perkins," L. P. Hartley..... 46-859
Simpson, Helen, "The Baseless Fabric"..... 30-580
Simpson, Mabel, "Poems" 34-653
Simpson, Percy, "Ben Jonson" 31-592
"Sirens," Gloria Goddard (Poem) 52-951
Skelton, Isabel, rev. "The Jesuit Relations and Allied Documents," ed. Edna Kenton 35-659
SKETCHES
The Private Life of Paris, Elmer Davis, 29-557; Newcomers. II., Paul Rosenfeld, 33-629; The Winning of Potentilla, Charles A. Bennett, 46-855.
Skinner, Cornelia Otis (Poem), "Orion".... 31-585
Skrine, Mary J. H., "Shepherd Easton's Daughter" 49-908
Skunk Cabbage (Editorial), H. S. Canby.. 42-781
"Sleeping Dogs," Mabel Barnes-Grundy... 29-563
Slemp, C. Bascom, "The Mind of the President" 43-808
Smith, C. Fox, "Full Sail" 38-727
Smith, Chard Powers (Poem), "The Lady of My Love," 27-521; "Along the Wind," 33-631
Smith, Constance L., "Storm Dust" 36-687
Smith, David E., rev. "Correspondence of Descartes and Constantyn Huygens, ed. Leon Roth 46-853
Smith, Hester Travers, "Oscar Wilde from Purgatory" 36-688
Smith, Marion Couthouy, "Sphinx of Flight" 31-588
Smith, P. David, "Our Lord's Earthly Life" 44-828
Smith, Thorne, "Topper: An Improbable Adventure" 46-860
Snaith, J. C., "What Is To Be" 51-940
Snider, C. L., rev. "State Rights in the Confederacy," F. L. Owsley..... 45-839
"Snowfall" (Poem), Marjorie Meeker..... 30-569
"Social and Diplomatic Memoirs," Sir J. Rennell Rodd 48-891
"Social and Political Systems of Central Polynesia," R. W. Williamson, rev. Margaret Mead 45-840
"So This Was All" (Poem), Sara Teasdale 32-605
"Soldiers' Pay," William Faulkner, rev. Thomas Boyd 39-736
"Solstice" (Poem), George O'Neil 34-641
Somervell, D. C., "Disraeli and Gladstone" 37-704
"Son of the House, The," Anthony Pryde 38-725
"Sonata and Other Poems," John Erskine, rev. L. Untermeyer 35-659
Sorani, Aldo, A Letter from Italy..... 36-685
"Sonnet," Babette Deutsch (Poem)..... 43-801
Sorokin, Pitirim, revs. "An Economic History of Russia," James Mavor; "Russia," N. Makeev and V. O'Hara..... 27-528
"Sorrell and Son," Warwick Deeping, rev. Louis Kronenberger 34-646
"Soul of Wit, The," G. R. Hamilton..... 27-534
"Sounding Brass," Ethel Mannin, rev. Grace Frank 52-950
Soupault, Philippe, "En Joue" 30-580
Southwick, E. L., "Eyes That See Not"... 42-794
"Spain," H. D. Sedgwick, rev. R. Schevill 32-611
"Spanish Bayonet," Stephen Vincent Benét, rev. Thomas Beer 37-698
"Spanish Faith," Francis R. Bellamy..... 42-792
"Spanish Towns and People," R. M. McBride 28-548
Spargo, John, revs. "Antiques," Susan M. Lockwood; "Time, Taste, and Furniture," John Gloag; "The Practical Book of Chinaware," H. D. Eberlein and R. W. Ramsdell 28-544
Spark in the Clod, The (Editorial), H. S. Canby 28-537
Spengler, Oswald. "The Decline of the West, Form and Actuality" 46-851
Speyer, Leonora, "Fiddler's Farewell"..... 42-785

"Sphinx of Flight," Marion Couthouy Smith, rev. L. Untermeyer ... 31-588
"...lid Shilling, The," Idwal Jones ... 46-860
"Sport of the Gods," Grove Wilson ... 42-793
"Sporting Chance, A," Margaret Cameron ... 44-828
"Spring Running," F. W. Bronson ... 41-776
"Spring Sowing," Liam O'Flaherty ... 50-924
Squier, Emma-Lindsay, "Children of the Twilight" ... 44-828
"Squire Osbaldeston: His Autobiography," ed. E. D. Cummings, rev. Alfred Stoddart ... 52-949
Stanard, Mary Newton, "Edgar Allan Poe Letters Till Now Unpublished" ... 32-607
"Standard of American Speech and Other Papers," F. N. Scott ... 43-811
"Stanley Johns' Wife," Katharine Haviland Taylor ... 36-668
"Starbrace," Sheila Kaye-Smith, rev. C. Weygandt ... 31-587
Starrett, Vincent, "Presbyterian Hell" (Poem) ... 44-817
"Starshine and Candlelight," Sister Mary Angelita, rev. L. Untermeyer ... 31-588
"State Rights in the Confederacy," Frank L. Owsley, rev. C. L. Snider ... 45-839
Steed, Wickham (Essay), The Man from Texas ... 34-641
Steele, W. D., "Urkey Island" ... 44-822
Steep, Thomas, "Chinese Fantastics" ... 41-776
Stein, Ludwig, "Evolution and Optimism" ... 42-784
Stephenson, George M., rev. "The Melting Pot Mistake," H. P. Fairchild ... 35-661
"Stephen Vincent Benét," Arthur Guiterman (Poem) ... 49-903
Sterling, George, "Lilith" ... 47-876
Stevens, James, "Brawnyman" ... 50-923
Stewart, George, Jr., "Life of Henry B. Wright" ... 37-707
Stifler, James Madison, "The Religion of Benjamin Franklin" ... 29-563
St. John, Almey, "Winter Wheat" ... 51-939
Stockley, Cynthia, "The Dice of God" ... 46-859
Stoddart, Alfred, revs. "Over the Grass," Will H. Ogilvie, 27-530; "Thoughts on Hunting and Other Matters," R. S. Surtees and John Jorrocks, and "Squire Osbaldeston: His Autobiography," E. D. Cummings, 52-949.
"Storm Dust," Constance I. Smith ... 36-687
"Story Key to Geographic Names," O. D. Von Engeln and J. McK. Urquhart ... 37-710
Story, Moorfield, "Conquest of the Philippines by the United States" ... 50-920
"Story of Philosophy, The," Will Durant, rev. E. S. Bates ... 49-899
"Stowaways," Leonie D. Collister ... 31-588
Streeter, E. C., rev. "Pediatrics of the Past," John Ruhrah ... 52-949
Stribling, T. S., "Teeftallow," 36-682; rev. "Hill-Billy," Rose Wilder Lane, 37-699.
Stryker, Roy E., "American Economic Life" ... 31-589
Stuart, Henry Longan, trans. "Aricie Brun," Émile Henriot ... 31-595
Stuart P. Sherman, Mary M. Colum (Essay) ... 48-881
"Studies in Speculative Philosophy," J. E. Creighton ... 29-564
Sugimoto, Etsu Inagaki, "A Daughter of the Samurai" ... 34-644
"Sulamith," Alexandre Kuprin ... 29-563
Sullivan, Mark, "Our Times: The Turn of the Century" ... 36-679
Summer's Isle, Gloria Goddard (Poem) ... 52-951
Sunderland, W. R., "Curwood" ... 47-875
"Sunken Garden, The," Nathalia Crane ... 50-924
"Sunlit Hours, The," Sir T. A. Cook ... 43-811
"Supplement to the Letters of Horace Walpole," ed. Paget Toynbee ... 40-759
Surtees, R. S., "Thoughts on Hunting and Other Matters" ... 52-949
Sutherland, Millicent, "That Fool of a Woman" ... 51-939
"Swedes and Their Chieftains, The," Verner von Heidenstamm ... 27-531
Sweeney, J. Shirley, "The Natural Increase of Mankind" ... 42-796
Swiggett, Howard, revs. "India," Sir Valentine Chirol, 41-768; "The Other Side of the Medal," Edward Thompson, 42-788.
Swinburne, A. C., Complete Works, ed. Sir Edmund Gosse; T. Swinburne, Harold Nicholson, rev. W. R. Benét ... 43-801
"Swinging Goddess, The," Marjorie Carleton ... 42-792
Swinnerton, Frank (Essay), English Criticism ... 32-605
Symonds, J. A., "Wine, Women, and Song" ... 27-534
Symonds, M., "Needlework in Religion" ... 51-936

T

Tachibana, S., "The Ethics of Buddhism" ... 46-860
Taggard, Genevieve, ed. "May Days" ... 41-776
"Tales of Fishing in Virgin Seas," Zane Grey, rev. F. S. Dellenbaugh ... 38-720
"Tall Tales from the Kentucky Mountains," Percy Mackaye, rev. E. S. Bates ... 50-913
Tanner, J. R., ed. "Private Correspondence and Miscellaneous Papers of Samuel Pepys" ... 50-916
Tatham, E. H. R., "Francesco Petrarca" ... 49-899
Taylor, G. R., rev. "Broken Earth," Maurice Hindus, and "Education in Soviet Russia," Scott Nearing ... 52-947
Taylor, Katherine Haviland, "Stanley Johns' Wife" ... 35-668
Taylor, Norman, rev. "North American Wild Flowers," Mary V. Walcott ... 38-722
"Teaching as a Profession," M. J. Walsh, rev. W. C. Trow ... 49-904
Teasdale, Sara (Poem), "So This Was All" ... 32-605
"Technique of Water Color Painting, The," L. Richmond and J. Littlejohns ... 35-667
"Teeftallow," T. S. Stribling, rev. C. McD. Puckette ... 36-682
Teggert, Frederick J., "Theory of History" ... 28-541
"Temperament and Race," S. D. Porteus and Marjorie E. Babcock, rev. Ellsworth Huntington ... 50-915
Terhune, Albert Payson, rev. "Animal Heroes of the Great War," E. H. Baynes ... 29-559
Terman, Lewis M., "Children's Reading" ... 29-564
"Terrible People, The," Edgar Wallace ... 46-859
"That Fool of a Woman," Millicent Sutherland ... 51-939
Thayer, Mary Dixon, "New York and Other Poems" ... 31-588
"Theory of Direct Realism, A," J. E. Turner, rev. R. B. Perry ... 49-902
"They Had to See Paris," Homer Croy ... 48-892
"They Knew the Washingtons," Gaston de la Bastie, rev. Amy Loveman ... 49-904
"This Waking Hour," L. S. Herold ... 28-548
"Theory of History," Frederick J. Teggert, rev. J. T. Adams ... 28-541
"Things Greater Than He," Luciano Zuccoli, trans. Eloise Parkhurst, rev. Frances Winwar ... 44-822
"Things Seen and Heard," Edgar J. Goodspeed ... 32-617
"Things That Have Interested Me," Arnold Bennett ... 39-743
"Thirteen Epistles of Plato," trans. L. A. Post ... 42-791
"Thobbing," Henshaw Ward, rev. A. W. Colton ... 45-835
Thomas, Elizabeth Finley, "Rendezvous" ... 38-720
"Thomas Cartwright and Elizabethan Puritanism," A. F. Scott Pearson, rev. Rufus M. Jones ... 40-750
Thomas, J. M. Lloyd, ed. "The Autobiography of Richard Baxter" ... 40-750
Thomason, John W., "Fix Bayonets!" ... 36-680
Thompson, Edward, "The Other Side of the Medal" ... 42-788
Thompson, Sylvia, "The Hounds of Spring" ... 30-571
Thorington, J. Monroe, "The Glittering Mountains of Canada" ... 39-740
Thorpe, C. D., "The Mind of John Keats" ... 47-870
"Those Not Elect," Leonie Adams, rev. L. Untermeyer ... 31-588
"Thoughts on Hunting and Other Matters," R. S. Surtees and John Jorrocks, rev. Alfred Stoddart ... 52-949
"Three Kingdoms," Storm Jameson, rev. H. W. Boynton ... 36-682
"Three Owls, The," Anne Carroll Moore ... 27-532
"Three Predatory Women," Sydney Loch ... 38-726
"Three Students, The," Walter A. Dyer ... 48-891
Thurston, E. Temple, "Mr. Bottleby Does Something" ... 51-940
"Tigre Juan," and "El Curandero de du Honra," Ramon Perez de Ayala, rev. W. A. Beardsley ... 42-790
Tilden, Ethel Arnold, "Quest and Acceptance" ... 33-631
"Time, Taste, and Furniture," John Gloag, rev. John Spargo ... 28-544
Tinker, "Chauncey B., rev. "Piozzi Marginalia," ed. Percival Merritt ... 36-681
"Tinsel," Charles Hanson Towne ... 37-710
"Tipos Y Costumeres," Mariano Benlliure y Tuero, rev. W. A. Beardsley ... 49-906
Tirel, Marcelle, "The Last Years of Rodin" ... 35-667
"To a Young Girl" (Poem), Edmund Wilson ... 34-647
Tolstoy, Leo, "The Devil," 47-875; "Neizdannye Razskazy I Piecy," and "Dnevnik," ... 51-938
"Tom Fool," F. Tennyson Jesse ... 51-940
"To Lieut. E. S. C." (Poem), S. Foster Damon ... 47-865
Tomlinson, H. M., Visions of Empire (Essay) ... 46-849
"Topper: An Improbable Adventure," Thorne Smith ... 46-860
Totten, George Oakley, "Maya Architecture" ... 47-867
"Tour of the Prince of Wales to Africa and South America," Ralph Deakin ... 34-654
"Toward the Flame," Hervey Allen, rev. Thomas Boyd ... 37-700
Towne, Charles Hanson, "Tinsel" ... 37-710
Towse, J. Ranken, rev. "Melodies and Memories," Nellie Melba ... 40-752
Toynbee, Paget, ed. "Supplement to the Letters of Horace Walpole" ... 40-759
Tozzer, A. M., rev. "Maya Architecture," G. O. Totten, and "The City of the Sacred Well," T. A. Willard.
Tragic Philosophy, The (Essay), C. M. Bakewell ... 39-733
"Trail of Glory, The," Leroy Scott ... 51-940
Train, Arthur, "The Blind Goddess" ... 42-793
"Triumph," John Wiley ... 37-709
"Triumph of the Tough, The," L. W. Dodd (Essay) ... 49-897
Trotsky, Leon, "Whither England?" and "Whither Russia?" ... 48-885
Trow, W. C., rev. "Teaching as a Profession," M. J. Walsh ... 49-904
Trubetskoy, Prince N. S., and others, ed. "Yevraziysky Vremennik" ... 44-825
"True Stevenson, The," G. S. Hellman, rev. G. B. Dutton ... 47-873
Tuckerman, Arthur, "Possible Husbands" ... 38-727
Tugwell, Rexford Guy, "American Economic Life" ... 31-589
Tugwell, Rexford Guy, revs. "The Case of Bituminous Coal," W. H. Hamilton and Helen R. Wright, 31-589; "Dollar Diplomacy," Scott Nearing and Joseph Freeman, 40-753; "The History and Prospects of the Social Sciences," H. E. Barnes and Others, 44-821.
Tully, Jim, rev. "The Rise and Fall of Jesse James," Robertus Love ... 51-934
"Tumult" (Poem), J. H. Wheelock ... 42-781
Tupper, Tristram, "Jorgensen" ... 45-837
"Turbott Wolfe," William Plomer, rev. L. Kronenberger ... 48-887
Turner, J. E. "A Theory of Direct Realism" ... 49-902
"Twentieth Century Advertising," George French ... 46-860
"Two Fables," trans. Christopher Morley, rev. Charles Vale ... 29-560
"Two Lives," W. E. Leonard, rev. G. R. Elliott ... 27-526
"Two or Three Graces and Other Stories," Aldous Huxley, rev. Montgomery Belgion ... 45-837
"Two Prefaces," Walt Whitman, rev. H. S. Canby ... 44-819
"Two Vagabonds in a French Village," Jan and Cora Gordon ... 32-622
"Typographic Treasures in Europe," E. E. Bartlett ... 44-828

U

Ugarte, Manuel, "The Destiny of a Continent" ... 31-596
Ulmann, Doris, "A Portrait Gallery of American Editors" ... 32-617
"Ulysses in Ithaca," F. J. Mather, Jr., rev. E. S. Bates ... 47-868
Unamuno, Miguel de, "L'Agonie Du Christianisme" ... 31-594
"Unchanging Quest, The," Philip Gibbs ... 42-792
Unction for the Uneducated, Charles A. Bennett (Essay) ... 51-929
"Under the Black Horse Flag," Isabel Anderson ... 42-791
"Understones and the Lady of Destiny," Phoebe Hoffman ... 36-687
"United States and Mexico, The," J. Fred Rippy, rev. Carleton Beals ... 39-738
"Unknown Bible, The," C. H. Moehlman ... 51-941
"Unknown Goddess, The," Ruth Cross ... 47-872
Untermeyer, Louis, revs. "You Who Have Dreams," Maxwell Anderson; "Poems," Irwin Edman; "Priapus and the Pool and Other Poems," Conrad Aiken, 28-542; "The Espalier," Sylvia T. Warner; "Those Not Elect," Leonie Adams; "Puritan," Fiske Conant; "Homage and Vision," Margaret C. Munn; "Stowaways," Leonie D. Collister; "Blue Norther," Therese Lindsey; "Sphinx of Flight," Marion C. Smith; "Starshine and Candlelight," Sister Mary Angelita; "New York and Other Poems," Mary D. Thayer, 31-588; "Sonata and Other Poems," John Erskine; "The Awakening and Other Poems," Don Marquis; "Collected Poems," Maurice Baring, 35-659; "Harvest of Youth," Edward Davison, 52-952.
"Upstairs," Mrs. Victor Rickard ... 35-669
"Urkey Island," W. D. Steele, rev. Allan Nevins ... 44-822
Urquhart, J. McK., "The Story Key to Geographic Names" ... 37-710

V

Vaile, William N., "The Mystery of the Golconda" ... 28-548
Vale, Charles, revs. "Two Fables," trans. Christopher Morley; "Hostages to Fortune," Christopher Morley ... 29-560
"Valley of the Stars," Charles A. Seltzer ... 46-860
Vance, L. J., "White Fire" ... 42-782
Van Druten, John, "Young Woodley" ... 46-859
Van Dyke, John C., "The Meadows" ... 42-795
Van Loon, Hendrik Willem, rev. "The Dance Over Fire and Water," Elie Faure ... 37-697
"Vatican Swindle, The," André Gide, rev. E. S. Bates ... 28-539
Vaughan, Hilda, "The Battle to the Weak" ... 32-618
"Vengeance of Hurricane Williams," Gordon Young ... 46-860
"Venture Book, The," Elinor Mordaunt ... 48-892
"Versailles," Cecilia Hill ... 32-619
"Viaduct Murder, The," Ronald A. Knox ... 40-759
Villard, Oswald Garrison, rev. "The New Negro," Alain Locke ... 30-572
Villiers, A. J., "Whaling in the Frozen South" ... 34-652
Vinciguerra, Mario, "Romanticie Decadenti Inglesi" ... 28-546
"Virgin Spain," Waldo Frank, rev. Ernest Peixotto ... 38-719
Virtue of Intolerance, The (Editorial), Amy Loveman ... 31-585
Visions of Empire, H. M. Tomlinson (Essay) ... 46-849
Vollard, Ambroise, "Renoir: An Intimate Memoir" ... 36-684
"Voltaire," Richard Aldington, rev. C. B. Chase ... 35-662
Von Engeln, O. D., "The Story Key to Geographic Names" ... 37-710
von Heidenstamm, Verner, "The Swedes and Their Chieftains" ... 27-531
von Kiarwill, Victor, ed. "Fugger News-Letters" ... 51-931
Voutieridis, Elias P., "History of Neohellenic Literature" ... 31-596

W

Walcott, Mary Vaux, "North American Wild Flowers" ... 38-722
Waldman, Milton, rev. "The English Comic Characters," J. B. Priestley ... 31-588
Wallace, Edgar, "The Terrible People" ... 46-859
Walton, Eda Lou, "Dawn Boy" ... 37-704
Wannamaker, Olin D., revs. "The Life of Benito Mussolini," Margherita C. Sarfatti, 40-751; "Italy," Count Antonio Cippico, 41-772.
Ward, Henshaw, "Thobbing" ... 45-835
Ward, R. DeC., "The Climates of the United States" ... 27-528
Warner, Edward P., revs. "Paris, or the Future of War," B. H. Liddell Hart, 32-611; "By Airplane Toward the North Pole," Walter Mittelholzer, 45-840; "Our Polar Flight," Roald Amundsen, 42-788.
Warner, Sylvia Townsend, "Lolly Willowes," 29-555; "The Espalier," 31-588.
"Warning to the Curious, and Other Ghost Stories," M. R. James ... 28-548
Warren, Charles, "Congress, the Constitution, and the Supreme Court," 51-932; rev. "Genesis of the Constitution of the United States of America," Breckenridge Long, 33-628.
Wassermann, Jacob, "Oberlin's Three Stages" ... 43-806
Waters, Charlotte M., "An Economic History of England" ... 38-725
Wates, G. F., "Progress and the Past" ... 45-844
Watkins, Ann, rev. "The Commercial Side of Literature," Michael Joseph and Grant Overton ... 48-884
Watson, John M., "Science as Revelation" ... 31-598
Watson, Lucy Eleanor, "Coleridge at Highgate" ... 32-612
"We Moderns," Israel Zangwill ... 37-707
Weaver, John V. A., "More in American" ... 33-638
Weaver, Raymond, "Black Valley, 29-555; rev. "Collected Edition of the Works of Louis Becke," 44-824.
Webb, Beatrice, "My Apprenticeship" ... 40-753
Webb, Mary, "Precious Bane" ... 51-939
Weber, Alfred, "Die Krise des Modernen Staatsgedankens in Europa" ... 39-741
Weigall, Arthur, "A History of the Pharaohs" ... 37-702
Welby, T. Earle, "Arthur Symons: A Critical Study" ... 30-574
Wells, Carolyn, "The Bronze Hand" ... 30-580
Walsh, M. J., "Teaching as a Profession" ... 49-904
Went, Stanley, rev. "Relations," Sir Harry Johnston ... 33-629
Wentworth, Patricia, "The Dower House Mystery" ... 34-651
Westcott, Glenway, "Natives of Rock: Twenty Poems" ... 45-840
Weygandt, Cornelius, revs. "Starbrace," Sheila-Kaye-Smith, 31-587; "George Meredith," J. B. Priestley, and "George Meredith," William Chislett, Jr., 49-902.
"Whalers and Whaling," E. Keble Chatterton ... 35-670
Whall, Capt., W. B., "The Romance of Navigation" ... 34-652
"Whaling in the Frozen South," A. J. Villiers ... 34-652
Wharton, Edith, "Here and Beyond" ... 44-822
"What Is Civilization?" Maurice Maeterlinck and others ... 51-939
"What Is to Be," J. C. Snaith ... 51-940
"What the Queen Said," Stoddard King ... 41-768
Wheeler, P. M., rev. "Heat," Isa Glenn ... 45-839
Wheelock, J. H., "Tumult" (Poem) ... 42-781
"Whelps of the Wind," Rufus King ... 46-859
"When I Grew Up to Middle-Age," Struthers Burt ... 31-597
"When the Movies Were Young," Mrs. D. W. Griffith ... 31-595
"When We Were Rather Older," Fairfax Downey ... 39-744
"Whipped Cream," Geoffrey Moss, rev. L. Kronenberger ... 40-754
White, Stewart Edward, "Secret Harbour" ... 40-760
White, Walter, "Flight," rev. "Color," Countee Cullen ... 29-556
White, William Allen, rev. "Our Times: The Turn of the Century," Mark Sullivan ... 36-679
"White Cargo," Leon Gordon ... 28-547
Whitechurch, Victor L., "The Dean and Jecinora" ... 37-710
Whitehead, Alfred N., "Science and the Modern World," 33-627, 35-661.
"White Fire," L. J. Vance ... 42-792
"Whither England?" and "Whither Russia?", Leon Trotsky, rev. William MacDonald ... 48-885
Whitman, Walt, "Two Prefaces" ... 44-817
Whitridge, Arnold, rev. "Keats and Shakespeare," J. Middleton Murry ... 27-526
"Who Has Not, Cannot Have" (Poem), Amy Lowell ... 37-695
"Why I am a Spiritual Vagabond," T. L. Masson ... 34-654
"Why We Behave Like Human Beings," George A. Dorsey, rev. F. H. Lund ... 32-611
Wickwar, J. W., "Witchcraft and the Black Art" ... 32-619
Widdemer, Margaret, "Ballads and Lyrics" ... 34-648
"Wild Rain," Betty Yates ... 32-619
Wilcox, Mary, "Manhattan" (Poem) ... 45-833
"Wild Heart," Isabelle Sandy ... 44-827
Wilde, Oscar, "For Love of the King" ... 32-618
Wilder, T. N., "The Cabala" ... 41-771
Wiley, John, "Triumph" ... 37-709
Willard, T. A., "The City of the Sacred Well" ... 47-867
"William," E. H. Young ... 37-710
"William Cadogan," John Ruhrah ... 43-811
Williams, Ben Ames, "The Silver Forest" ... 46-859
Williams-Ellis, Amabel, "Noah's Ark" ... 41-776
Williams, Valentine, "Mr. Ramosi" ... 42-793
Williamson, Alice M., "The Lure of Vienna" ... 48-892
Williamson, R. W., "The Social and Political Systems of Central Polynesia" ... 45-840
Williamson, Thames, "Gypsy Down the Lane" ... 52-952
Wilson, Edmund (Poem), "To a Young Girl" ... 34-647
Wilson, Grove, "Sport of the Gods" ... 42-793
Wilson, R. M., "Pygmalion: The Doctor of the Future" ... 31-590
Wilstach, Paul, "Correspondence of John Adams and Thomas Jefferson" ... 32-607
Windelband, Dr. W., "History of Ancient Philosophy" ... 30-580
"Wine, Women and Song," J. A. Symonds ... 27-534
"Winged Victory," Luella Glosser Gear ... 33-631
"Winning of Potentilla," Charles A. Bennett (Sketch) ... 46-855
"Winnowed Wisdom," Stephen Leacock, rev. Amy Loveman ... 48-884
Winship, George Parker, "Gutenberg to Plantin" ... 36-684
Winslow, Thyra Samter, "Show Business" ... 40-754
Winship, G. P., rev. "Acoma, the Sky City," Mrs. William T. Sedgwick ... 41-769
"Winter Wheat," Almey St. John ... 51-939
Winwar, Frances, rev. "Things Greater Than He," Luciano Zuccoli ... 44-822
"Witchcraft and the Black Art," J. W. Wickwar ... 32-619
"With or Without," Fanny Heaslip Lea ... 35-668
W. L. "Episodes and Epistles" ... 28-548
Wodehouse, P. G., "He Rather Enjoyed It" ... 42-786
"Woman and Her Money, A," Elizabeth Frazer ... 32-619
Wood, Clement, "Folly" ... 27-532
Wood, Clement, Midocean and Questionnaire (Poems) ... 52-951
Woodbridge, Homer E., rev. "Newman as a Man of Letters," Joseph J. Reilly ... 51-936
Woodward, W. E., "Bread and Circuses" ... 28-539
"Wooings of Jezebel Pettyfer," Haldane MacFall, rev. Eric Walrond ... 40-756
Woon, Basil, "The Paris That's Not in the Guide Books" ... 45-846
Work, Milton C., "Auction Bridge Complete" ... 39-740
World of Rare Books, F. M. Hopkins, 27-535, 28-551, 29-567, 30-583, 31-603, 32-622, 33-639, 34-655, 35-675, 36-691, 37-715, 38-731, 39-747, 40-763, 41,778, 42-798, 43-815, 44-831, 45-847, 46-863, 47-895, 49-911, 50-927, 51-943, 52-959
"World's Best Short Stories of 1925, The" ... 35-669
Wright, C. H. C., "The Background of Modern French Literature" ... 52-955
Wright, F. A., trans and ed., "Catullus: the Complete Poems" ... 44-817
Wright, Helen R., "The Case of Bituminous Coal" ... 31-589

Y

Yates, Betty, "Wild Rain" ... 32-619
"Year of the Wood Dragon, The," Achmed Abdullah ... 51-939
"Yevraziysky Vremennik," Ed. Prince N. S. Trubetzkoy, and others, rev. A. I. Nazaroff ... 44-825
"Ye Who Judge," Helen R. Martin ... 45-843
"You Who Have Dreams," Maxwell Anderson, rev. L. Untermeyer ... 28-542
Young, E. H., "William" ... 37-710
"Young Folk's Book of Invention," T. C. Bridges ... 47-876
Young, Gordon, "Vengeance of Hurricane Williams" ... 46-860
"Young Love," John G. Brandon ... 35-669
"Young Woodley," John Van Druten ... 46-859

Z

Zangwill, Israel, "We Moderns" ... 37-707
Zinsser, Hans, rev. "Microbe Hunters," Paul de Kruif ... 32-608
Zucker, A. E., "The Chinese Theatre" ... 32-608
Zuccoli, Lusiano, "Things Greater Than He" ... 44-822

Columbia University Press Titles in the 1926 A. L. A. Book List

THE LITERATURE OF THE MIDDLE WESTERN FRONTIER

By Ralph L. Rusk, *Associate Professor of English in Columbia University*

A literary history reflecting the growth of civilization in the Ohio and upper Mississippi valleys between 1700 and 1840. With the only complete bibliographies in this field. Second printing, with corrections. Two volumes. $7.50

EVOLUTION OF MODERN HEBREW LITERATURE 1850-1912

By Abraham Solomon Waldstein

An introduction dealing with Post-Biblical Hebrew is followed by a critical study of the development of modern Hebrew literature in relation to the foreign cultures and literatures amidst which it grew. pp. vii + 127. $2.50

GREEK LITERATURE

Ten stimulating lectures by professors from six universities, which have as their connecting link the universality and permanent power of Greek literature. pp. v + 316. $2.85

GREEK LIFE AND THOUGHT

By La Rue Van Hook, *Professor of Greek and Latin in Barnard College*

The first book in its field, designed for those wishing to know something of Greek civilization without studying the language. Used in Classical Civilization courses as a text. Illustrated. pp. xiv+329. $2.50

HELLENIC CIVILIZATION

By G. W. Botsford, *late Professor of History in Columbia University; and* E. G. Sihler, *Professor of the Latin Language and Literature in New York University*

An anthology of excerpts from Greek literature, inscriptions and papyri, illustrative of Hellenic culture. The selections are grouped according to subject and period. Indexed. pp. xiii + 719. $4.50

FIVE STAGES OF GREEK RELIGION

By Gilbert Murray, *Regius Professor of Greek in the University of Oxford*

The original work, "Four Stages of Greek Religion," with an additional chapter, The Last Protest. It traces the evolution of Greek religion from mythology to the dawn of Christianity. 8vo. pp. 276. Index. $3.75

TROY AND PAEONIA

By Grace Harriet Macurdy, *Professor of Greek at Vassar College*

A study of the background of Homer's Iliad. The author follows threads of allusion in the poem and attempts to discover their historical value in the light of modern knowledge. pp. 259. $3.75

AUTOBIOGRAPHY OF JOHN STUART MILL

The only edition of this standard autobiography which is reproduced without alterations or omissions from the original manuscript in its final form. Facsimile of a page of the manuscript as frontispiece. pp. 221. Index. Library edition, $2.50; Text binding, $1.50

THE I. W. W.

By Paul F. Brissenden

A study of the history and growth of the syndicalism movement in the United States. Second edition. pp. 432. $6.00

(Temporarily out of print)

THE LITERATURE OF THE OLD TESTAMENT IN ITS HISTORICAL DEVELOPMENT

By JULIUS A. BEWER

Professor in Union Theological Seminary

The results of critical Biblical research are brought together in this book in the form of a connected story, written by a scholar with literary charm. An important companion book to the study of the Old Testament. Used in several colleges as a text. pp. xiv+457. Library edition, $5.00; Text-book binding, $3.00

THE AMERICAN COLONIES IN THE EIGHTEENTH CENTURY

By HERBERT LEVI OSGOOD

Late Professor of History in Columbia University

The acknowledged authority in the field of colonial history traces the development of American institutions and spirit through the "unknown period" from 1690 to 1763. This work should be in every reference library. Four volumes, averaging 550 pages. $20.00

THE COLONIAL MERCHANTS AND THE AMERICAN REVOLUTION, 1763-1776

By ARTHUR M. SCHLESINGER

Professor of History in Harvard University

The story of the ambitious boycott movement against Great Britain by Colonial merchants is told for the first time; the real character of the contest with the East India Company is exposed and a new interpretation is given of the First Continental Congress. pp. 647. Paper, $6.00; cloth. $6.50.

THE ANCIENT HISTORY OF CHINA

By FRIEDRICH HIRTH

Emeritus Professor of Chinese in Columbia University

The history of China is traced from the mythological period to the third century B. C. This part, which includes the age of Confucius and the classical Chou dynasty, produced standards that have become dominant in all development down to the present. pp. xx + 383. $3.50

THE INVENTION OF PRINTING IN CHINA AND ITS SPREAD WESTWARD

By THOMAS F. CARTER

Late Assistant Professor of Chinese in Columbia University

In addition to tracing for the first time the origin of printing in China and the spread of the arts of paper making and printing westward to Europe, the author skillfully touches upon many allied themes so that the book amounts to a summary of the latest knowledge on Chinese history, archæology and inventive genius. One of the "Fifty Books of the Year" 1925 selected by the American Institute of Graphic Arts. pp. xviii+282, 37 plates, chart, map, notes, bibliography and index. $7.50

ZOROASTER

By A. V. WILLIAMS JACKSON

Professor of Indo-Iranian Languages in Columbia University

This work aims to collect in one volume all that is known about the great Iranian prophet and founder of the Persian religion. Appendix, map and three illustrations. pp. xxiii + 312. $5.00

ECLIPSES OF THE SUN

By S. A. MITCHELL

Professor of Astronomy in the University of Virginia

This popular science book contains the most complete consideration of solar eclipses that has appeared in any language. Illustrated with photographs, charts and colored plates. pp. xvii+452. Index. $5.00

CONSTITUTIONAL GOVERNMENT IN THE UNITED STATES

By Woodrow Wilson

Twenty-eighth President of the United States

A clear analysis of the character and operation of constitutional government in its more salient features. The presidency, the House of Representatives, the Senate, the functions of the courts, and the relation of the states to the federal government are described. pp. vii + 236. Index. $2.50

LAW AND ITS ADMINISTRATION

By Harlan F. Stone

Justice of the United States Supreme Court

A clear statement of law and the part which the courts, legislators and lawyers play in its administration and development. Based upon lectures for the laymen and designed to remove popular misconceptions of the functions of the law and of lawyers. pp. vii+232. Index. $2.50

WORLD ORGANIZATION AS AFFECTED BY THE NATURE OF THE MODERN STATE

By David Jayne Hill, *former American Ambassador to Germany*

The main idea in the volume is the growth of the consciousness of law among civilized nations and its embodiment in the modern state. The author points out in his preface to the second edition that world events since 1911 had not made necessary the change of a single sentence. pp. x + 214. $2.50

AMERICAN CITY PROGRESS AND THE LAW

By Howard Lee McBain, *Professor of Constitutional Law in Columbia University*

The more important rules of law that are involved in the progressive movements in American cities are given. Home rule, expanding police power, municipal ownership of public utilities, municipal recreation and control over living costs are some of the problems considered. pp. viii + 269. $2.50

THE LAW AND THE PRACTICE OF MUNICIPAL HOME RULE

By Howard Lee McBain

The first part gives a survey of the origin and development of the home rule idea. Part two presents an elaborate analysis of the cases that have arisen under constitutional provisions which grant cities the charter-making power in twelve states. pp. xviii + 724. $5.75

THE HUMAN WORTH OF RIGOROUS THINKING

By Cassius J. Keyser, *Adrain Professor of Mathematics in Columbia University*

Essays giving a many-sided exposition of the spiritual significance of mathematics. No appreciable demand is made upon the reader's knowledge of mathematical technique. Second edition, enlarged. pp. 323. $3.25

POWER

By Charles E. Lucke, *Professor of Mechanical Engineering in Columbia University*

The effect on organized society of the substitution of power and machinery for hand labor is considered, followed by a discussion of the principles underlying the three great systems of power. 233 illustrations. pp. vii+316. $2.50

New Books

CARLYLE AND MILL

By Emery Neff, *Assistant Professor of English in Columbia University*

It presents the intellectual and spiritual history of the period of transition from eighteenth century feudalism to the contemporary capitalistic democracy. Second edition, enlarged. pp. viii+435. $3.50

A GUIDE TO THE PRINTED MATERIALS FOR ENGLISH SOCIAL AND ECONOMIC HISTORY, 1750-1850

By Judith B. Williams, *Associate Professor in the Department of History in Wellesley College*

The first outline survey of this important field, with complete bibliographies. An outline is given of each important topic, followed by critical comments and lists of contemporary and modern works dealing with the subject in this period. Two volumes. 8vo. pp. xix+535; vi+652. $10.00

New Books

GAMES FOR SPANISH CLUBS

By Colley F. Sparkman, *Associate Professor of Spanish in the University of South Dakota*

This manual has been prepared in response to a long felt need for a collection of games for use in Spanish language clubs. A valuable bibliography of Spanish music and songs, games and drills, slides and motion pictures, and similar material for club leaders is appended. Paper. pp. 108. $1.00

INTRODUCTION TO CONTEMPORARY CIVILIZATION

Compiled by the Faculty of Columbia College

This syllabus is used in the course of Contemporary Civilization in Columbia and other colleges. It furnishes a guide to modern social and political problems. Sixth edition. pp. 113. $2.50

Complete Catalog and Descriptive Circulars will be sent upon request. Our monthly Book List keeps librarians informed of new and forthcoming publications.

COLUMBIA UNIVERSITY PRESS

2960 Broadway **New York**

New Books

FEDERAL WATER POWER LEGISLATION

By Jerome G. Kerwin, *Assistant Professor of Political Science in the University of Chicago*

A review of the great fifteen-year struggle for water power legislation in the United States. The physical, economic and legal sides of the problem are considered. The legislative history affords a background for an intelligent understanding of the whole problem. pp. 396. $6.00

THE REALM OF MIND

By Frederick J. E. Woodbridge, *Dean of the Graduate Faculties of Columbia University*

An essay in metaphysics in which the author presents the crystalization of his thought on the subject. pp. 141. $1.75

PRESENT DAY JAPAN

By Dr. Yusuke Tsurumi

An outline of the main currents of Japanese opinion that are working out a new social and political system. pp. 114. $1.75

XUM